

2935
Otranto Rd

BK P 141P885

JOHN MARTIN SABOE & ASSOCIATES

P O BOX 30953
CHARLESTON, SOUTH CAROLINA 29417
(803) 556-8156
a Division of COGO ENTERPRISES

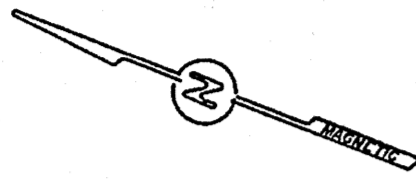

Plat recorded this 29 day of 1984 at
10 25 o'clock in Plat Book BE Page 62 and tracing cloth
copy filed in File 2 Drawer 3 Folder 33 Drawing
No 7 Original plat (a label print) delivered
to *Shirley R. Palmer, Clerk*

Robert M. King
Registrar Mesne Conveyance

NOTE THE 0.02 ACRE IS PART OF LOT 6 AND
A SEPERATE BUILDING LOT

ALL PROPERTY CORNERS ARE MARKED BY IRON PIPE OLD
EXCEPT WHERE INDICATE AS IN IRON PIPE NEW

REFERENCE

PLAT BY JOHN MARTIN SABOE
DATE AUGUST 22 1984
BOOK AY PAGE 157
RMC CHAS CO

PLAT BY J O HEAR SANDERS
DATE SEPTEMBER 14, 1965
BOOK T PAGE 119
RMC CHAS CO

PLAT BY J O HEAR SANDERS
DATED MARCH 1956
BOOK K PAGE 193
RMC CHAS CO

PLAT BY JOHN McCRADY CO
BOOK F PAGE 247
RMC CHAS CO

OTRANTO ROAD
50' R/W

LOT 19 DEER PARK
JOHN E BOURNE JR

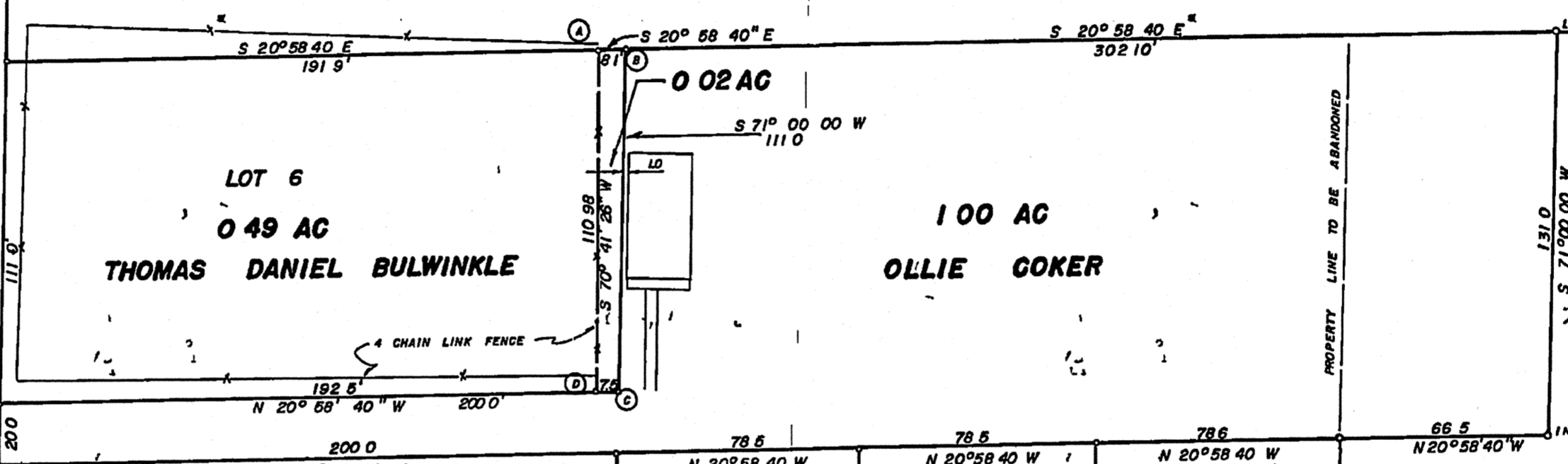

TAX MAP No 485-10889

RESIDUAL OF
LOT-18
OLLIE COKER

APPROVED PLAT
L.B. (Pa)
Charles Fox
DIRECTOR OF PLANNING
CHARLESTON COUNTY PLANNING BOARD
10727 Nov 20, 1984
APPL # DATE

PLAT SHOWING
THE RESUBDIVISION OF
A PORTION
LOT 18
DEER PARK

CHARLESTON COUNTY SOUTH CAROLINA

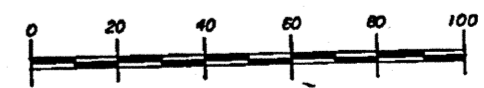

OCTOBER 31, 1984

SCALE 1" = 40'

JOHN MARTIN SABOE
SOUTH CAROLINA
REGISTERED PROFESSIONAL
ENGINEER & LAND SURVEYOR
No 3781
JOHN MARTIN SABOE PE B L S N 3781

