

Charleston, South Carolina
 Office of Register Means Conveyance
 Plat recorded this 21st day of January, 1966, at
11:30 o'clock in Plat Book Page 155 and tracing cloth
 copy filed in File Drawer 101, Folder 52, Draw-
 ing No. 101. Original plat (with print) delivered
 to Lee V. Pughett

Arthur K. Cantor
 Register Means Conveyance

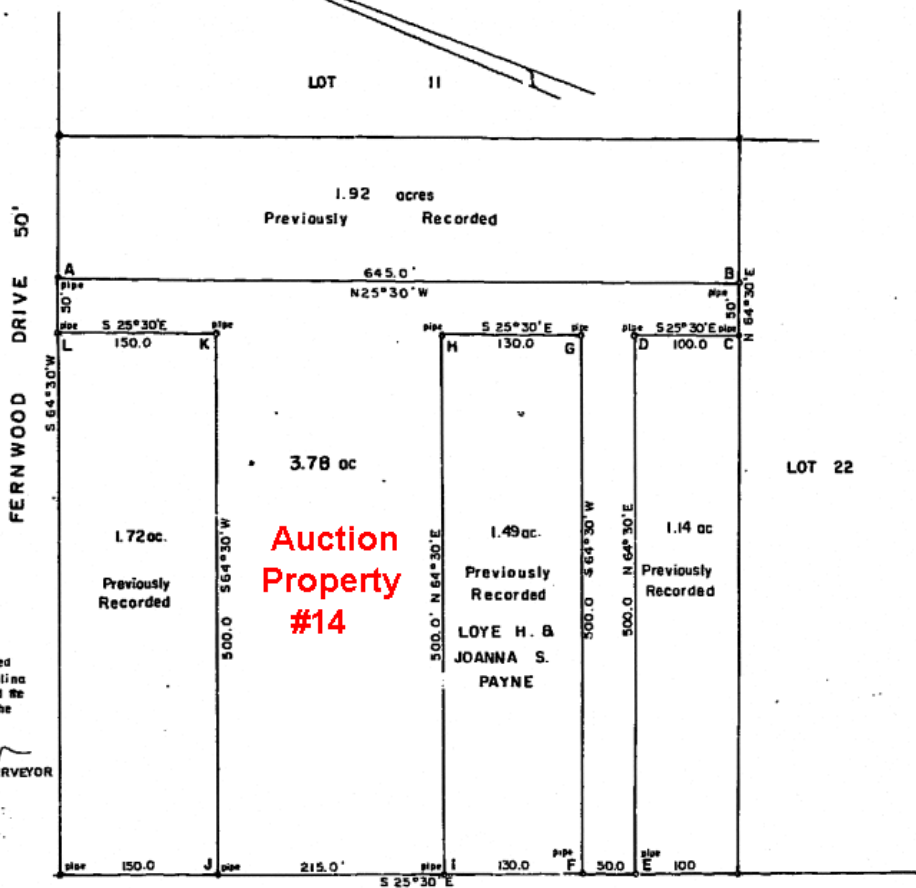

I E. M. SEABROOK, J.R. a Registered
 Surveyor of the State of South Carolina
 hereby certify that I have surveyed the
 property shown hereon and that the
 precision is 1/3000
E. M. Seabrook, Jr.
 E. M. SEABROOK, JR.
 CIVIL ENGINEER & LAND SURVEYOR
 1375

RECORDED
 FILED IN PLAT BOOK 85
 SECTION 11 BY JAMES W. ...
 I.B. RA
Allen
 11.11.66

DEER PARK

CHARLESTON COUNTY, S.C.

REMAINING PORTION OF LOT 13 LETTERED A,B,C,D,E,F,G,H,I,J,K,L,A
 OWNED BY DAISY BALDWIN AND ABOUT TO BE CONVEYED
 TO LOYE H. & JOANNA S. PAYNE
 SCALE 1" = 100 APRIL 30, 1966

E. M. Seabrook, Jr.
 E. M. SEABROOK, JR.
 CIVIL ENGINEER & LAND SURVEYOR
 1375