

Whitfield County Tax Parcel Parcel Information

Owner and Parcel Information

Parcel Number 12-347-04-006
GIS Map [Map](#)
Owner Name GULF COAST BANK & TRUST COMPANY
Owner Address 1875 VETRANS BLVD
Owner Address 2
Owner Address 3
Owner City METAIRIE
Owner State LA
Owner Zip 70005
Latitude
Longitude

Property Information

Class Residential
Strata Lot
Tax District County
Neighborhood
Legal Description LT2 EAGLE POINT II
Total Acres 1.96
Zoning See GIS Map
GMD\Map Number 60
Subdivision
Subdivision Phase
Subdivision Section
Subdivision Block
Subdivision Lot
Comments:

Appeals Information

This parcels does not have any appeals

Parcel Address

Parcel House Number 0
Parcel Street Extension
Parcel Street Direction
Parcel Street Name EAGLE POINT
Parcel Street Units
Parcel Street Type DR

Current Fair Market Value Information

Previous 49000
Current 49000
Land 49000
Residential Improvement
Commercial Improvement
Accessory Improvement
Conservation Use Value

Historical Fair Market Value Information

2004 49000
2003 49000
2002 28800

Exemption Information

Homestead 50
Preferential Year
Conservation Use Year
Historical Year
Historical Val 0
EZ year
EZ Val 0

[GIS Quickmap](#)

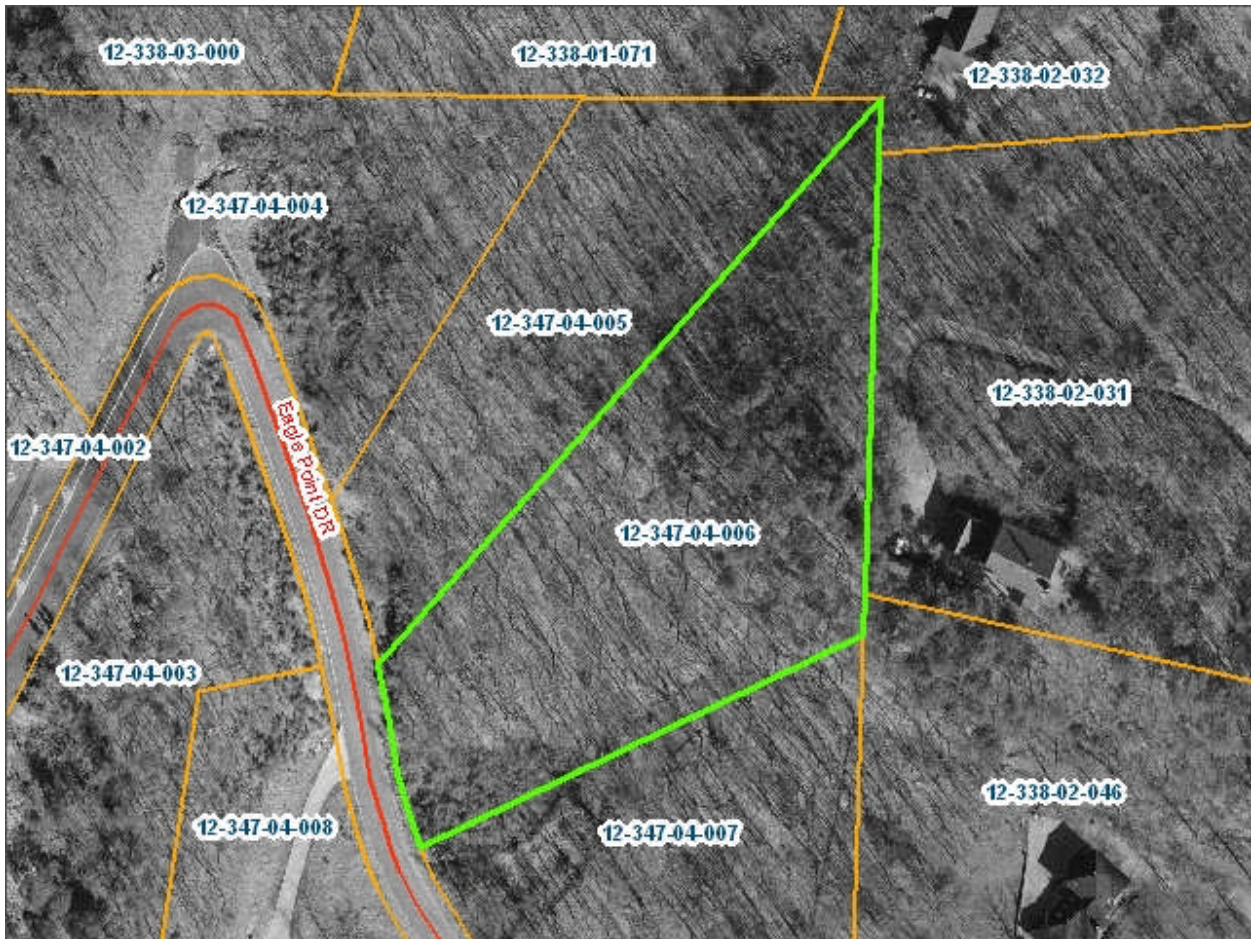

For the current GIS map of this parcel, click on the [Quickmap](#) to launch the interactive map viewer

Tax Commissioner Information

Tax Bill Recipient	EP INVESTMENTS LLC	Legal Description	LT2 EAGLE POINT II
Year	2006	Sale Date	5/7/2004
Parcel Number	12-347-04-006	Taxes Due	424.34
Bill	2011371	Taxes Due Date	12/20/2006
Exemption Type		Taxes Paid	424.34
Account No.	7031797	Taxes Paid Date	12/12/2006 10:30:45 AM
Millage Rate	21.65	Current Due	0
Fair Market Value	49000	Back Taxes	0
Assessed Value	19600	Total Due	0
Prior Years Tax Data	Tax		

Before making payment verify the amount due with the Tax Commissioner's office at 706-275-7510

