

SARK & BRINSON

Prepared by:
Joe Rowan Land Surveying
McDonough, Georgia
Tel: H (770) 957-4614
THE EQUIPMENT USED TO
MAKE THIS SURVEY WAS A
SOKKIA SETSSE TOTAL STATION

NOTE:
PROPERTY IS LOCATED IN
THE WATER SUEW PROTECTION DISTRICT,
HENRY COUNTY, GEORGIA
THE PROPERTY IS PART OF A SUBDIVISION
THE PROPERTY IS NOT LOCATED IN
THE FLOOD HAZARD AREA ACCORDING TO THE
G.S. JUNE 2002.
PROPERTY IS SERVED BY COUNTY
WATER.
PROPERTY OWNER STANDARD PROPERTIES
ADDRESS:
1000 S. CEDAR ST
MCDONOUGH, GA
BASED ON THE INFORMATION SHOWN ON
THE FLOOD HAZARD BOUNDARY MAPS
FURNISHED BY THE FEDERAL EMERGENCY
MANAGEMENT AGENCY, IT IS MY OPINION
THAT THIS PROPERTY IS OUTSIDE OF
THE FLOOD HAZARD AREA.
PANEL # : 130468, 0120 B, DATED 11-2-03

NOTE: INFORMATION TAKEN FROM BOUNDARY SURVEY
DATED AUG. 8, 1995 BY JOE ROWAN, HENRY COUNTY
SURVEYOR, MCDONOUGH, GA., AND PRELIMINARY PLAT
DATED AUG. 28, 2003, REVISED OCT. 13, 2003 BY STANTEC

260 Sowell Road

SURVEY MADE FOR:
STANDARD PROPERTIES
PROPERTY LOCATED IN:
LAND LOT 183
HENRY COUNTY, GEORGIA
7TH DISTRICT
Scale: 1" = 150' *
REVISED: 08-23-2004

THIS PLAT WAS PREPARED FOR THE EXCLUSIVE
USE OF THAT NAME APPEARING IN THE TITLE
BLOCK AND IS CERTIFIED TO NO OTHER PARTY.



JOB: 073195LE-LOT101AE

CHECKED BY: _____

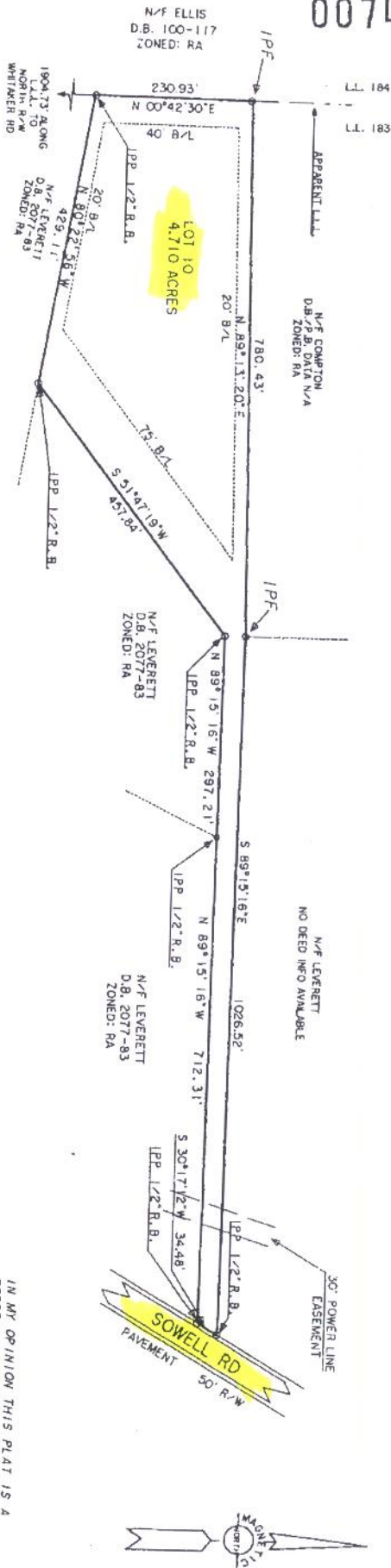

IN MY OPINION THIS PLAT IS A
CORRECT REPRESENTATION OF
THE LAND PLATTED AND HAS
BEEN PREPARED IN CONFORMITY
WITH THE MINIMUM STANDARDS
AND REQUIREMENTS BY LAW.

THIS MAP OR PLAT HAS BEEN
CALCULATED FOR CLOSURE AND
IS FOUND TO BE ACCURATE WITHIN
ONE FOOT IN 1,000,000+ FEET.