

FINAL PLAT OF RIATA (AN EQUESTRIAN COMMUNITY)

LOCATED IN
LAND LOTS 2, 3, & 30, 6TH DISTRICT
MONROE COUNTY, GEORGIA
DATE: 04/28/05

I certify that the owner of this tract has completed the construction and installation of the streets, drainage, utilities and other improvements in accordance with the laws and specifications of Monroe County, Georgia, or has posted a bond in lieu thereof.

Date: 6-30-05
Date: 6-30-05
Date: 6-30-05

Submitted by: *[Signature]*
Submitted to: *[Signature]*
Submitted on: *[Signature]*

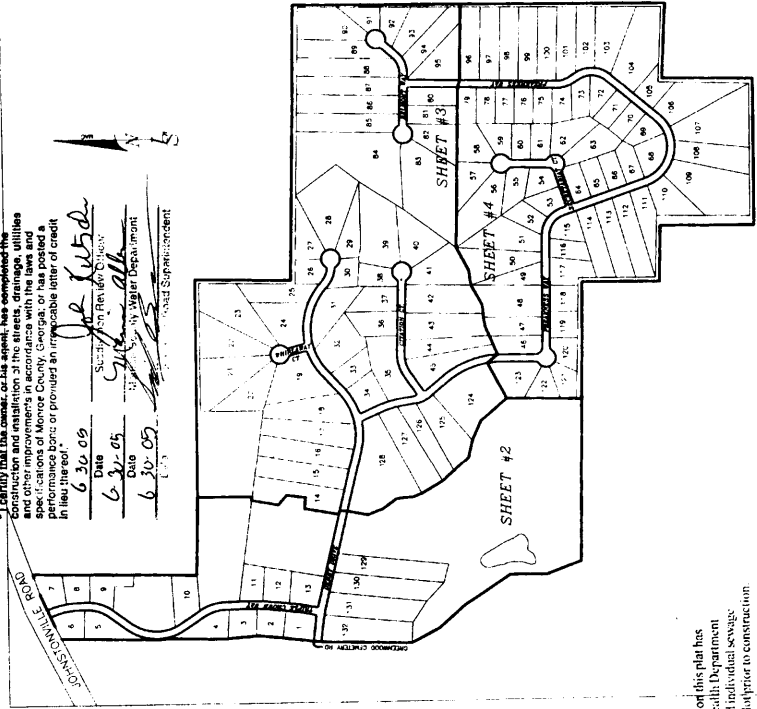

VICINITY MAP

INDEX MAP

CERTIFICATE OF FINAL APPROVAL BY THE BOARD OF COMMISSIONERS:

CERTIFY THAT ALL THE REQUIREMENTS FOR FINAL APPROVAL OF THIS PLAT HAVE BEEN FULLY COMPLETED IN ACCORDANCE WITH THE SUBDIVISION ORDINANCE OF MONROE COUNTY, GEORGIA AND THE REQUIREMENTS OF THE MONROE COUNTY BOARD OF COMMISSIONERS.

6/30/05 *[Signature]*
DATE: 6/30/05
SARAH MONROE COUNTY BOARD OF COMMISSIONERS

HEALTH DEPARTMENT CERTIFICATION

I CERTIFY THAT THE GENERAL LOT LAYOUT SHOWN ON THIS PLAT HAS BEEN REVIEWED BY THE HEALTH DEPARTMENT FOR DEVELOPMENT WITH:

DATE: *[Signature]*
ENVIRONMENTAL SANITARIAN

CERTIFICATE OF APPROVAL:

I CERTIFY THAT THE OWNER OR HIS AGENT HAS COMPLETED THE CONSTRUCTION AND INSTALLATION OF THE STREETS, DRAINAGE, UTILITIES AND OTHER IMPROVEMENTS IN ACCORDANCE WITH THE LAWS AND SPECIFICATIONS OF MONROE COUNTY, GEORGIA, OR HAS POSTED A PERFORMANCE BOND IN LIEU THEREOF.

DATE: *[Signature]*
SUBMISSION REVIEW OFFICER

I certify that the general lot layout shown on this plat has been approved by the Monroe County Health Department for development with individual water and individual sewage disposal systems. Individual lot approval is required for each lot prior to construction.

6/29/05
Date: *[Signature]*
Environmental Health Specialist
Monroe County Health Department

GENERAL NOTES:

ZONE - A
SITE AREA - 373.31 ACRES
MIN. LOT AREA - 43,560 SF
FRONT SETBACK - 50'
REAR SETBACK - 20'
SIDE SETBACK - 50'
NUMBER OF LOTS - 32
LINEAR FEET OF NEW STREETS - 14,729+/-
LINEAR FEET OF NEW ALLEYS - 800+/-
WATER AS PER MONROE COUNTY SANITARY SEWER AS PER SEPTIC SYS'EM
1/2" REBAR SET AT ALL CORNERS

I, the undersigned, being a duly qualified and licensed Surveyor in the State of Georgia, do hereby certify that this plat was made from an actual survey, and that the same shows the true and correct location of the land shown on this plat, and acknowledges the plat and allotment to be his free act and deed and dedicates to public use forever all areas shown or indicated on this plat, as streets, alleys, easements, or parks.

6-23-05
DATE: *[Signature]*
OWNER'S NAME

OWNER'S CERTIFICATION

STATE OF GEORGIA, MONROE COUNTY

I, the undersigned, being the owner of the land shown on this plat, do hereby certify that the same shows the true and correct location of the land shown on this plat, and acknowledges the plat and allotment to be his free act and deed and dedicates to public use forever all areas shown or indicated on this plat, as streets, alleys, easements, or parks.

6-23-05
DATE: *[Signature]*
OWNER'S NAME

SURVEYOR'S CERTIFICATION

THE FIELD DATA UPON WHICH THIS MAP OR PLAT IS BASED HAS A CLOSURE PRECISION OF ONE FOOT IN 21,350+ FEET, AND AN ANGULAR ERROR OF 0.01" PER ANGLE POINT, AND WAS ADJUSTED BY THE METHOD OF LEAST SQUARES. THE PLAT HAS BEEN CALCULATED FOR CLOSURE AND IS FOUND TO BE ACCURATE WITHIN ONE FOOT IN 100,000+ FEET.

EQUIPMENT USED: GTS - 313

NOTE: THIS AREA IS ZONE X BY FEMA

ZONE X = A MINIMAL TO MODERATE FLOOD HAZARD AREA, BUT NOT REQUIRED BY FEDERALLY REGULATED VENDORS.

BY: *[Signature]* LARRY C. SIBLEY, GEORGIA R.L.S. #2882



LARRY SIBLEY SURVEYING, INC.

310 RACETRACK ROAD
MCDONOUGH, GA 30252
PH (770) 320-7555
FAX (770) 320-7333

LAND SURVEYING
LAND PLANNING
CONSTRUCTION LAYOUT
LAND DEVELOPMENT DESIGN

OWNER/DEVELOPER STANDARD PROPERTIES 6005 RUCK HOLLOW MONROE COUNTY, GA 30253 (770) 898-1124 24 HOUR CONTACT DAVID STANDARD (770) 898-1124

CLAIM OF SUPERIOR COURT, MONROE COUNTY, GA
I certify that the instrument was filed for record in my office. *[Signature]* 6/23/05
6/23/05
6/23/05

CENTERLINE CURVE DATA

CURVE	RADIUS	ARC LENGTH	CHORD LENGTH	CHORD BEARING
C1	597.75	263.79	263.79	S 183.12° W
C2	302.02	218.50	218.50	N 17.55° E
C3	367.32	218.50	218.50	N 17.55° E
C4	367.32	218.50	218.50	N 17.55° E
C5	367.32	218.50	218.50	N 17.55° E
C6	367.32	218.50	218.50	N 17.55° E
C7	367.32	218.50	218.50	N 17.55° E
C8	367.32	218.50	218.50	N 17.55° E
C9	367.32	218.50	218.50	N 17.55° E
C10	367.32	218.50	218.50	N 17.55° E
C11	367.32	218.50	218.50	N 17.55° E
C12	367.32	218.50	218.50	N 17.55° E
C13	367.32	218.50	218.50	N 17.55° E
C14	367.32	218.50	218.50	N 17.55° E
C15	367.32	218.50	218.50	N 17.55° E
C16	367.32	218.50	218.50	N 17.55° E
C17	367.32	218.50	218.50	N 17.55° E
C18	367.32	218.50	218.50	N 17.55° E
C19	367.32	218.50	218.50	N 17.55° E
C20	367.32	218.50	218.50	N 17.55° E
C21	367.32	218.50	218.50	N 17.55° E
C22	367.32	218.50	218.50	N 17.55° E
C23	367.32	218.50	218.50	N 17.55° E
C24	367.32	218.50	218.50	N 17.55° E
C25	367.32	218.50	218.50	N 17.55° E

LINE CHART

LINE	BEARING	DISTANCE
L1	S 07°44'56" W	80.86
L2	S 10°07'42" E	13.77
L3	S 76°36'36" E	143.67
L4	N 20°31'50" W	31.57
L5	N 02°54'00" E	60.37
L6	N 07°07'50" W	56.55
L7	N 04°32'15" W	184.94
L8	N 00°18'25" W	132.34
L9	N 01°11'54" E	103.08
L10	N 03°09'48" W	78.87
L11	N 65°34'18" E	113.41
L12	N 65°34'18" E	60.00
L13	N 65°34'18" E	60.00
L14	N 65°34'18" E	60.00
L15	N 65°34'18" E	60.00
L16	N 65°34'18" E	60.00
L17	N 65°34'18" E	60.00
L18	N 65°34'18" E	60.00
L19	N 65°34'18" E	60.00
L20	N 65°34'18" E	60.00
L21	N 65°34'18" E	60.00
L22	N 65°34'18" E	60.00
L23	N 65°34'18" E	60.00
L24	N 65°34'18" E	60.00
L25	N 65°34'18" E	60.00
L26	N 65°34'18" E	60.00
L27	N 65°34'18" E	60.00
L28	N 65°34'18" E	60.00
L29	N 65°34'18" E	60.00
L30	N 65°34'18" E	60.00
L31	N 65°34'18" E	60.00
L32	N 65°34'18" E	60.00
L33	N 65°34'18" E	60.00
L34	N 65°34'18" E	60.00
L35	N 65°34'18" E	60.00
L36	N 65°34'18" E	60.00
L37	N 65°34'18" E	60.00
L38	N 65°34'18" E	60.00
L39	N 65°34'18" E	60.00
L40	N 65°34'18" E	60.00
L41	N 65°34'18" E	60.00
L42	N 65°34'18" E	60.00
L43	N 65°34'18" E	60.00
L44	N 65°34'18" E	60.00
L45	N 65°34'18" E	60.00
L46	N 65°34'18" E	60.00
L47	N 65°34'18" E	60.00
L48	N 65°34'18" E	60.00
L49	N 65°34'18" E	60.00
L50	N 65°34'18" E	60.00
L51	N 65°34'18" E	60.00
L52	N 65°34'18" E	60.00
L53	N 65°34'18" E	60.00
L54	N 65°34'18" E	60.00
L55	N 65°34'18" E	60.00
L56	N 65°34'18" E	60.00
L57	N 65°34'18" E	60.00
L58	N 65°34'18" E	60.00
L59	N 65°34'18" E	60.00
L60	N 65°34'18" E	60.00

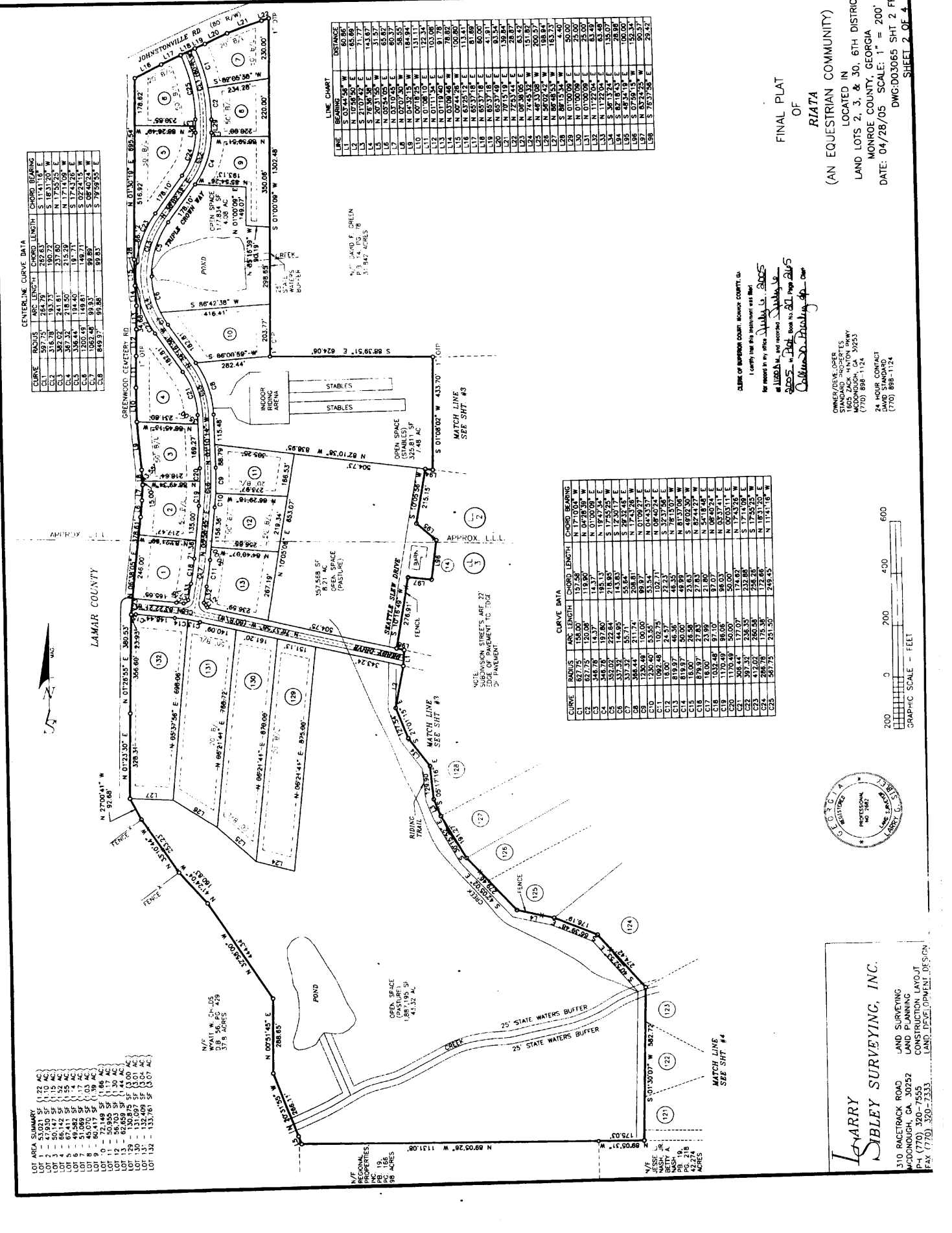

LOT AREA SUMMARY

LOT 1	122 AC
LOT 2	47,930 SF
LOT 3	50,147 SF
LOT 4	52 AC
LOT 5	67,411 SF
LOT 6	49,582 SF
LOT 7	45,070 SF
LOT 8	50,146 SF
LOT 9	50,146 SF
LOT 10	50,146 SF
LOT 11	50,146 SF
LOT 12	50,146 SF
LOT 13	50,146 SF
LOT 14	50,146 SF
LOT 15	50,146 SF
LOT 16	50,146 SF
LOT 17	50,146 SF
LOT 18	50,146 SF
LOT 19	50,146 SF
LOT 20	50,146 SF
LOT 21	50,146 SF
LOT 22	50,146 SF
LOT 23	50,146 SF
LOT 24	50,146 SF
LOT 25	50,146 SF
LOT 26	50,146 SF
LOT 27	50,146 SF
LOT 28	50,146 SF
LOT 29	50,146 SF
LOT 30	50,146 SF
LOT 31	50,146 SF
LOT 32	50,146 SF
LOT 33	50,146 SF
LOT 34	50,146 SF
LOT 35	50,146 SF
LOT 36	50,146 SF
LOT 37	50,146 SF
LOT 38	50,146 SF
LOT 39	50,146 SF
LOT 40	50,146 SF
LOT 41	50,146 SF
LOT 42	50,146 SF
LOT 43	50,146 SF
LOT 44	50,146 SF
LOT 45	50,146 SF
LOT 46	50,146 SF
LOT 47	50,146 SF
LOT 48	50,146 SF
LOT 49	50,146 SF
LOT 50	50,146 SF

CURVE DATA

CURVE	RADIUS	ARC LENGTH	CHORD LENGTH	CHORD BEARING
C1	607.75	154.00	154.00	N 171°00' W
C2	607.75	154.00	154.00	N 171°00' W
C3	607.75	154.00	154.00	N 171°00' W
C4	607.75	154.00	154.00	N 171°00' W
C5	607.75	154.00	154.00	N 171°00' W
C6	607.75	154.00	154.00	N 171°00' W
C7	607.75	154.00	154.00	N 171°00' W
C8	607.75	154.00	154.00	N 171°00' W
C9	607.75	154.00	154.00	N 171°00' W
C10	607.75	154.00	154.00	N 171°00' W
C11	607.75	154.00	154.00	N 171°00' W
C12	607.75	154.00	154.00	N 171°00' W
C13	607.75	154.00	154.00	N 171°00' W
C14	607.75	154.00	154.00	N 171°00' W
C15	607.75	154.00	154.00	N 171°00' W
C16	607.75	154.00	154.00	N 171°00' W
C17	607.75	154.00	154.00	N 171°00' W
C18	607.75	154.00	154.00	N 171°00' W
C19	607.75	154.00	154.00	N 171°00' W
C20	607.75	154.00	154.00	N 171°00' W
C21	607.75	154.00	154.00	N 171°00' W
C22	607.75	154.00	154.00	N 171°00' W
C23	607.75	154.00	154.00	N 171°00' W
C24	607.75	154.00	154.00	N 171°00' W
C25	607.75	154.00	154.00	N 171°00' W



LARRY SIBLEY SURVEYING, INC.
 310 RACETRACK ROAD
 WOODBRIDGE, GA 30252
 P-4 (770) 320-7555
 FAX (770) 320-7333

OWNER/DEVELOPER
 STANDARD EQUINE SERVICES
 1100 N. HUNTON DRIVE
 WOODBRIDGE, GA 30253
 (770) 895-1124

CLERK OF SUPERIOR COURT, MONROE COUNTY, GA
 I certify that this instrument was filed
 for record in my office on July 1, 2005
 at 11:00 A.M. and received Julie L. Sikes
Julie L. Sikes
Clarence B. Pringle, Jr. Clerk

FINAL PLAN
 OF
 RIATA
 (AN EQUESTRIAN COMMUNITY)
 LOCATED IN
 LAND LOTS 2, 3, & 30, 6TH DISTRICT
 MONROE COUNTY, GEORGIA
 DATE: 04/28/05 SCALE: 1" = 200'
 DWG: D03065 SHIT 2 OF 4



LINE BEARING

LINE	BEARING	DISTANCE
L1	N 72°11'00" W	87.07
L2	S 62°42'31" W	205.34
L3	S 62°42'31" W	205.34
L4	S 62°42'31" W	205.34
L5	S 62°42'31" W	205.34
L6	S 62°42'31" W	205.34
L7	S 62°42'31" W	205.34
L8	S 62°42'31" W	205.34
L9	S 62°42'31" W	205.34
L10	S 62°42'31" W	205.34
L11	S 62°42'31" W	205.34
L12	S 62°42'31" W	205.34
L13	S 62°42'31" W	205.34
L14	S 62°42'31" W	205.34
L15	S 62°42'31" W	205.34
L16	S 62°42'31" W	205.34
L17	S 62°42'31" W	205.34
L18	S 62°42'31" W	205.34
L19	S 62°42'31" W	205.34
L20	S 62°42'31" W	205.34
L21	S 62°42'31" W	205.34
L22	S 62°42'31" W	205.34
L23	S 62°42'31" W	205.34
L24	S 62°42'31" W	205.34
L25	S 62°42'31" W	205.34
L26	S 62°42'31" W	205.34
L27	S 62°42'31" W	205.34
L28	S 62°42'31" W	205.34
L29	S 62°42'31" W	205.34
L30	S 62°42'31" W	205.34
L31	S 62°42'31" W	205.34
L32	S 62°42'31" W	205.34
L33	S 62°42'31" W	205.34
L34	S 62°42'31" W	205.34
L35	S 62°42'31" W	205.34
L36	S 62°42'31" W	205.34
L37	S 62°42'31" W	205.34
L38	S 62°42'31" W	205.34
L39	S 62°42'31" W	205.34
L40	S 62°42'31" W	205.34
L41	S 62°42'31" W	205.34
L42	S 62°42'31" W	205.34
L43	S 62°42'31" W	205.34
L44	S 62°42'31" W	205.34
L45	S 62°42'31" W	205.34
L46	S 62°42'31" W	205.34
L47	S 62°42'31" W	205.34
L48	S 62°42'31" W	205.34
L49	S 62°42'31" W	205.34
L50	S 62°42'31" W	205.34
L51	S 62°42'31" W	205.34
L52	S 62°42'31" W	205.34
L53	S 62°42'31" W	205.34
L54	S 62°42'31" W	205.34
L55	S 62°42'31" W	205.34
L56	S 62°42'31" W	205.34
L57	S 62°42'31" W	205.34
L58	S 62°42'31" W	205.34
L59	S 62°42'31" W	205.34
L60	S 62°42'31" W	205.34
L61	S 62°42'31" W	205.34
L62	S 62°42'31" W	205.34
L63	S 62°42'31" W	205.34
L64	S 62°42'31" W	205.34
L65	S 62°42'31" W	205.34
L66	S 62°42'31" W	205.34
L67	S 62°42'31" W	205.34
L68	S 62°42'31" W	205.34
L69	S 62°42'31" W	205.34
L70	S 62°42'31" W	205.34
L71	S 62°42'31" W	205.34
L72	S 62°42'31" W	205.34
L73	S 62°42'31" W	205.34
L74	S 62°42'31" W	205.34
L75	S 62°42'31" W	205.34
L76	S 62°42'31" W	205.34
L77	S 62°42'31" W	205.34
L78	S 62°42'31" W	205.34
L79	S 62°42'31" W	205.34
L80	S 62°42'31" W	205.34
L81	S 62°42'31" W	205.34
L82	S 62°42'31" W	205.34
L83	S 62°42'31" W	205.34
L84	S 62°42'31" W	205.34
L85	S 62°42'31" W	205.34
L86	S 62°42'31" W	205.34
L87	S 62°42'31" W	205.34
L88	S 62°42'31" W	205.34
L89	S 62°42'31" W	205.34
L90	S 62°42'31" W	205.34
L91	S 62°42'31" W	205.34
L92	S 62°42'31" W	205.34
L93	S 62°42'31" W	205.34
L94	S 62°42'31" W	205.34
L95	S 62°42'31" W	205.34
L96	S 62°42'31" W	205.34
L97	S 62°42'31" W	205.34
L98	S 62°42'31" W	205.34
L99	S 62°42'31" W	205.34
L100	S 62°42'31" W	205.34

CURVE DATA

CURVE	RADIUS	ARC LENGTH	CHORD LENGTH	CHORD BEARING
C01	75.00	33.72	33.72	N 29°03'25" E
C02	75.00	36.85	36.85	S 43°09'11" W
C03	75.00	59.80	59.80	S 02°04'43" E
C04	75.00	60.10	60.10	N 75°04'34" E
C05	75.00	58.65	58.65	N 75°04'34" E
C06	75.00	24.71	24.71	S 62°48'19" W
C07	75.00	20.70	20.70	N 52°58'02" E
C08	75.00	15.97	15.97	S 57°50'22" E
C09	75.00	14.51	14.51	S 63°49'17" E
C10	75.00	12.88	12.88	N 51°41'37" E
C11	75.00	13.58	13.58	N 52°58'02" E
C12	75.00	13.58	13.58	N 52°58'02" E
C13	75.00	12.48	12.48	S 19°29'54" E
C14	75.00	10.07	10.07	S 19°29'54" E
C15	75.00	10.07	10.07	S 19°29'54" E
C16	75.00	10.07	10.07	S 19°29'54" E
C17	75.00	10.07	10.07	S 19°29'54" E
C18	75.00	10.07	10.07	S 19°29'54" E
C19	75.00	10.07	10.07	S 19°29'54" E
C20	75.00	10.07	10.07	S 19°29'54" E
C21	75.00	10.07	10.07	S 19°29'54" E
C22	75.00	10.07	10.07	S 19°29'54" E
C23	75.00	10.07	10.07	S 19°29'54" E
C24	75.00	10.07	10.07	S 19°29'54" E
C25	75.00	10.07	10.07	S 19°29'54" E
C26	75.00	10.07	10.07	S 19°29'54" E
C27	75.00	10.07	10.07	S 19°29'54" E
C28	75.00	10.07	10.07	S 19°29'54" E
C29	75.00	10.07	10.07	S 19°29'54" E
C30	75.00	10.07	10.07	S 19°29'54" E
C31	75.00	10.07	10.07	S 19°29'54" E
C32	75.00	10.07	10.07	S 19°29'54" E
C33	75.00	10.07	10.07	S 19°29'54" E
C34	75.00	10.07	10.07	S 19°29'54" E
C35	75.00	10.07	10.07	S 19°29'54" E
C36	75.00	10.07	10.07	S 19°29'54" E
C37	75.00	10.07	10.07	S 19°29'54" E
C38	75.00	10.07	10.07	S 19°29'54" E
C39	75.00	10.07	10.07	S 19°29'54" E
C40	75.00	10.07	10.07	S 19°29'54" E

LOT AREA SUMMARY

LOT	AREA
LOT 46	57,300 SF (1.32 AC)
LOT 47	57,300 SF (1.32 AC)
LOT 48	57,300 SF (1.32 AC)
LOT 49	57,300 SF (1.32 AC)
LOT 50	57,300 SF (1.32 AC)
LOT 51	57,300 SF (1.32 AC)
LOT 52	57,300 SF (1.32 AC)
LOT 53	57,300 SF (1.32 AC)
LOT 54	57,300 SF (1.32 AC)
LOT 55	57,300 SF (1.32 AC)
LOT 56	57,300 SF (1.32 AC)
LOT 57	57,300 SF (1.32 AC)
LOT 58	57,300 SF (1.32 AC)
LOT 59	57,300 SF (1.32 AC)
LOT 60	57,300 SF (1.32 AC)
LOT 61	57,300 SF (1.32 AC)
LOT 62	57,300 SF (1.32 AC)
LOT 63	57,300 SF (1.32 AC)
LOT 64	57,300 SF (1.32 AC)
LOT 65	57,300 SF (1.32 AC)
LOT 66	57,300 SF (1.32 AC)
LOT 67	57,300 SF (1.32 AC)
LOT 68	57,300 SF (1.32 AC)
LOT 69	57,300 SF (1.32 AC)
LOT 70	57,300 SF (1.32 AC)
LOT 71	57,300 SF (1.32 AC)
LOT 72	57,300 SF (1.32 AC)
LOT 73	57,300 SF (1.32 AC)
LOT 74	57,300 SF (1.32 AC)
LOT 75	57,300 SF (1.32 AC)
LOT 76	57,300 SF (1.32 AC)
LOT 77	57,300 SF (1.32 AC)
LOT 78	57,300 SF (1.32 AC)

LINE BEARING

LINE	BEARING	DISTANCE
L1	N 72°11'00" W	87.07
L2	S 62°42'31" W	205.34
L3	S 62°42'31" W	205.34
L4	S 62°42'31" W	205.34
L5	S 62°42'31" W	205.34
L6	S 62°42'31" W	205.34
L7	S 62°42'31" W	205.34
L8	S 62°42'31" W	205.34
L9	S 62°42'31" W	205.34
L10	S 62°42'31" W	205.34
L11	S 62°42'31" W	205.34
L12	S 62°42'31" W	205.34
L13	S 62°42'31" W	205.34
L14	S 62°42'31" W	205.34
L15	S 62°42'31" W	205.34
L16	S 62°42'31" W	205.34
L17	S 62°42'31" W	205.34
L18	S 62°42'31" W	205.34
L19	S 62°42'31" W	205.34
L20	S 62°42'31" W	205.34
L21	S 62°42'31" W	205.34
L22	S 62°42'31" W	205.34
L23	S 62°42'31" W	205.34
L24	S 62°42'31" W	205.34
L25	S 62°42'31" W	205.34
L26	S 62°42'31" W	205.34
L27	S 62°42'31" W	205.34
L28	S 62°42'31" W	205.34
L29	S 62°42'31" W	205.34
L30	S 62°42'31" W	205.34
L31	S 62°42'31" W	205.34
L32	S 62°42'31" W	205.34
L33	S 62°42'31" W	205.34
L34	S 62°42'31" W	205.34
L35	S 62°42'31" W	205.34
L36	S 62°42'31" W	205.34
L37	S 62°42'31" W	205.34
L38	S 62°42'31" W	205.34
L39	S 62°42'31" W	205.34
L40	S 62°42'31" W	205.34
L41	S 62°42'31" W	205.34
L42	S 62°42'31" W	205.34
L43	S 62°42'31" W	205.34
L44	S 62°42'31" W	205.34
L45	S 62°42'31" W	205.34
L46	S 62°42'31" W	205.34
L47	S 62°42'31" W	205.34
L48	S 62°42'31" W	205.34
L49	S 62°42'31" W	205.34
L50	S 62°42'31" W	205.34
L51	S 62°42'31" W	205.34
L52	S 62°42'31" W	205.34
L53	S 62°42'31" W	205.34
L54	S 62°42'31" W	205.34
L55	S 62°42'31" W	205.34
L56	S 62°42'31" W	205.34
L57	S 62°42'31" W	205.34
L58	S 62°42'31" W	205.34
L59	S 62°42'31" W	205.34
L60	S 62°42'31" W	205.34
L61	S 62°42'31" W	205.34
L62	S 62°42'31" W	205.34
L63	S 62°42'31" W	205.34
L64	S 62°42'31" W	205.34
L65	S 62°42'31" W	205.34
L66	S 62°42'31" W	205.34
L67	S 62°42'31" W	205.34
L68	S 62°42'31" W	205.34
L69	S 62°42'31" W	205.34
L70	S 62°42'31" W	205.34
L71	S 62°42'31" W	205.34
L72	S 62°42'31" W	205.34
L73	S 62°42'31" W	205.34
L74	S 62°42'31" W	205.34
L75	S 62°42'31" W	205.34
L76	S 62°42'31" W	205.34
L77	S 62°42'31" W	205.34
L78	S 62°42'31" W	205.34
L79	S 62°42'31" W	205.34
L80	S 62°42'31" W	205.34
L81	S 62°42'31" W	205.34
L82	S 62°42'31" W	205.34
L83	S 62°42'31" W	205.34
L84	S 62°42'31" W	205.34
L85	S 62°42'31" W	205.34
L86	S 62°42'31" W	205.34
L87	S 62°42'31" W	205.34
L88	S 62°42'31" W	205.34
L89	S 62°42'31" W	205.34
L90	S 62°42'31" W	205.34
L91	S 62°42'31" W	205.34
L92	S 62°42'31" W	205.34
L93	S 62°42'31" W	205.34
L94	S 62°42'31" W	205.34
L95	S 62°42'31" W	205.34
L96	S 62°42'31" W	205.34
L97	S 62°42'31" W	205.34
L98	S 62°42'31" W	205.34
L99	S 62°42'31" W	205.34
L100	S 62°42'31" W	205.34

NOTE: SUBDIVISION STREETS ARE 22' WIDE. EASEMENTS ARE 10' WIDE. TOTAL AREA IS 4.8 ACRES.

I certify that this statement was made by me or under my direct supervision and to the best of my knowledge and belief is true and correct.

DATE OF PREPARATION: 03/24/05

BY: *[Signature]*

FOR: *[Signature]*

FINAL PLAN OF RIATA (AN EQUESTRIAN COMMUNITY) LOCATED IN LAND LOTS 2, 3 & 30, 6TH DISTRICT MONROE COUNTY, GEORGIA DATE: 03/24/05 SCALE: 1" = 200'

DWG: 003065 SHT. 4 FP SHEET 4 OF 4

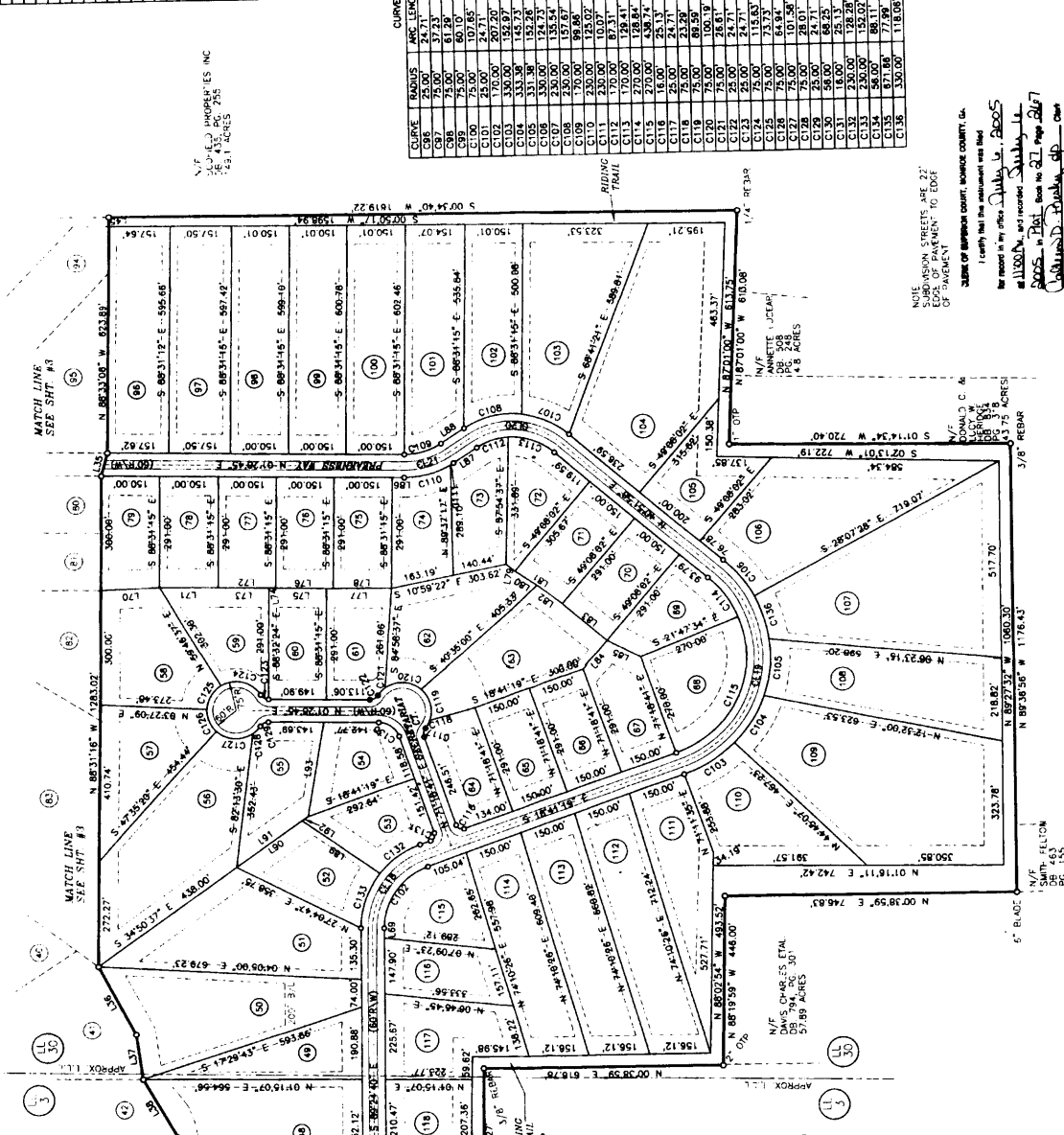

LAND SURVEYING, INC. 310 RACETRACK ROAD LAND SURVEYING LAND PLANNING CONSTRUCTION LAYOUT PH (770) 320-7555 MCDONOUGH, GA. 30252 LAND DEVELOPMENT DESIGN FAX (770) 320-7333



LAND SURVEYING, INC. 310 RACETRACK ROAD LAND SURVEYING LAND PLANNING CONSTRUCTION LAYOUT PH (770) 320-7555 MCDONOUGH, GA. 30252 LAND DEVELOPMENT DESIGN FAX (770) 320-7333