C61	22°04'31"	22°04'31"	60°25'59"	152°46'18"	N 86°26'01" E	18.49	94.81	36.53	36.30	1.79	1.75
C62	75°57'26"	75°57'26"	95°29'35"	152°46'18"	S 37°58'43" E	46.84	60.00	79.54	73.84	16.12	12.71
C63	59°59'09"	59°59'09"	95°29'35"	152°46'18"	S 29°59'34" W	34.63	60.00	62.82	59.99	9.28	8.03
C64	50°47'47"	50°47'47"	229°10'59"	152°46'18"	S 34°35'15" W	11.87	25.00	22.16	21.45	2.67	2.42
C65	02°07'42"	02°07'42"	14°07'04"	14°09'13"	N 07°18'44" E	7.54	405.84	15.08	15.08	0.07	0.07
C66	05°55'05"	05°55'05"	15°34'40"	15°37'34"	S 06°42'05" W	19.01	367.81	37.99	37.97	0.49	0.49
C67	02°31'54"	02°31'54"	15°34'39"	15°37'34"	S 02°28'35" W	8.13	367.81	16.25	16.25	0.09	0.09
C68	01°40'40"	01°40'40"	15°34'38"	15°37'32"	S 17°17'44" E	5.39	367.82	10.77	10.77	0.04	0.04

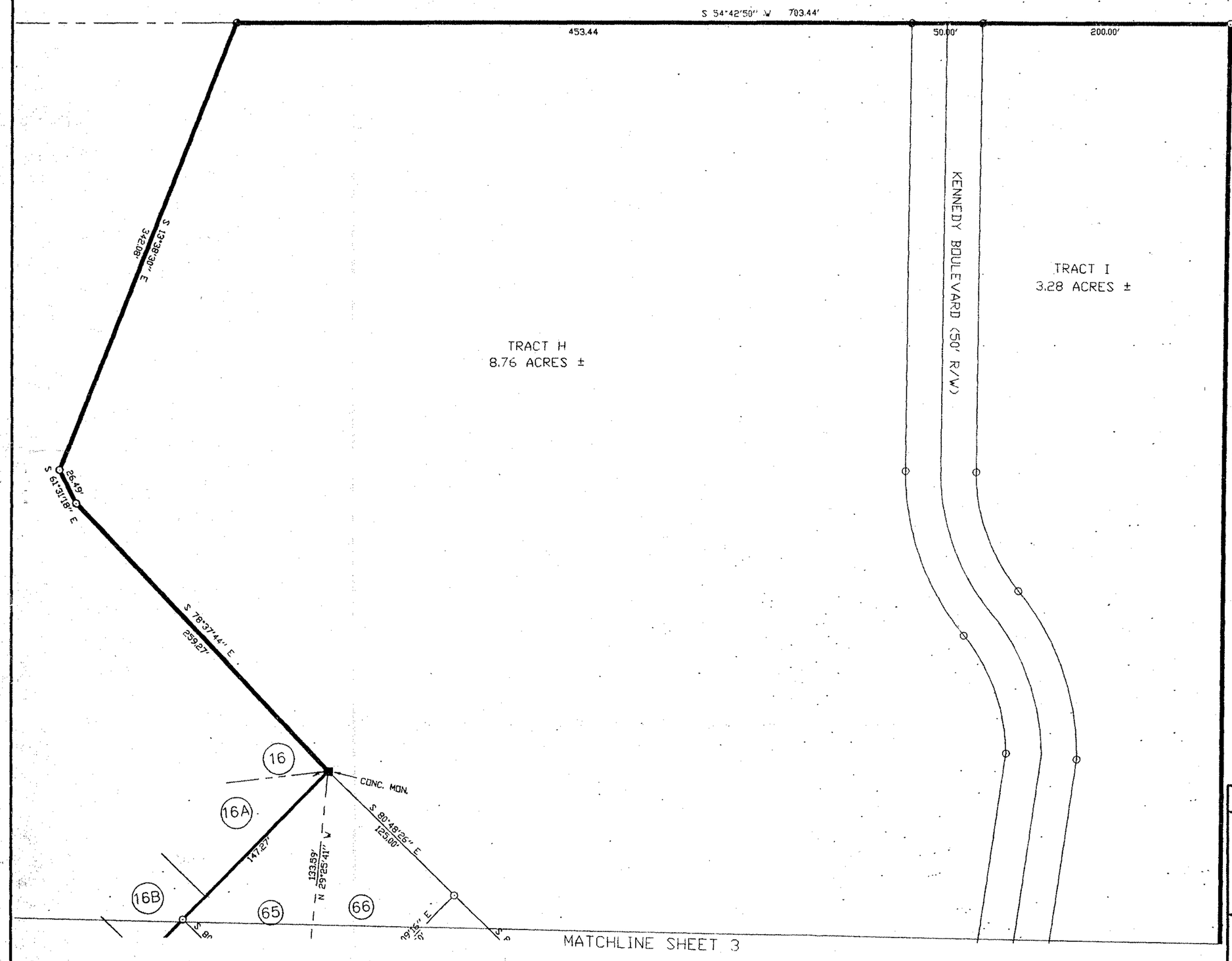

LEGEND

CENTER LINE
EASEMENT LINE
RIGHT-OF-WAY/PROPERTY LINE
MONUMENT FOUND
MONUMENT SET
IRON PIN FOUND
IRON PIN SET

50 0 50 100
Scale 1" = 50'

SUBDIVISION

OF

JACKSON GLENN SECTION 2

BUTTS COUNTY GEORGIA

DeLoach Engineering Consultants
P O BOX 6116 MACON GEORGIA (478) 746-6725

DATE: 8/22/02
SCALE: 1" = 50'
PROJ NO: 0204181.100/400
DRAWING NO: 4 OF 4

THIS DOCUMENT IS AN INSTRUMENTS OF SERVICE, REMAINS THE PROPERTY OF DeLOACH ENGINEERING CONSULTANTS AND NO PART MAY BE USED OR REPRODUCED IN ANY FORM WITHOUT WRITTEN PERMISSION.