

LEGEND
 CENTER LINE
 HIGHWAY RIGHT OF WAY
 POWER POLE
 RIGHT-OF-WAY
 GAS LINE
 POWER LINE

SURVEY FOR
EARL C. LUKE
 LOCATED IN:
 DEKALB COUNTY, GEORGIA

FILED
 DEKALB COUNTY
 CLERK'S OFFICE



HARRISON ENGINEERING ASSOC., INC.
 CARROLLTON, GEORGIA, PH. 832-9056
 LAGRANGE, GEORGIA, PH. 882-8073
 THIS PLAN HAS BEEN QUALIFIED FOR PLACING AND IS VALID FOR ONE YEAR FROM THE DATE OF ISSUANCE.
 THIS PLAN HAS BEEN QUALIFIED FOR PLACING AND IS VALID FOR ONE YEAR FROM THE DATE OF ISSUANCE.
 THIS PLAN HAS BEEN QUALIFIED FOR PLACING AND IS VALID FOR ONE YEAR FROM THE DATE OF ISSUANCE.

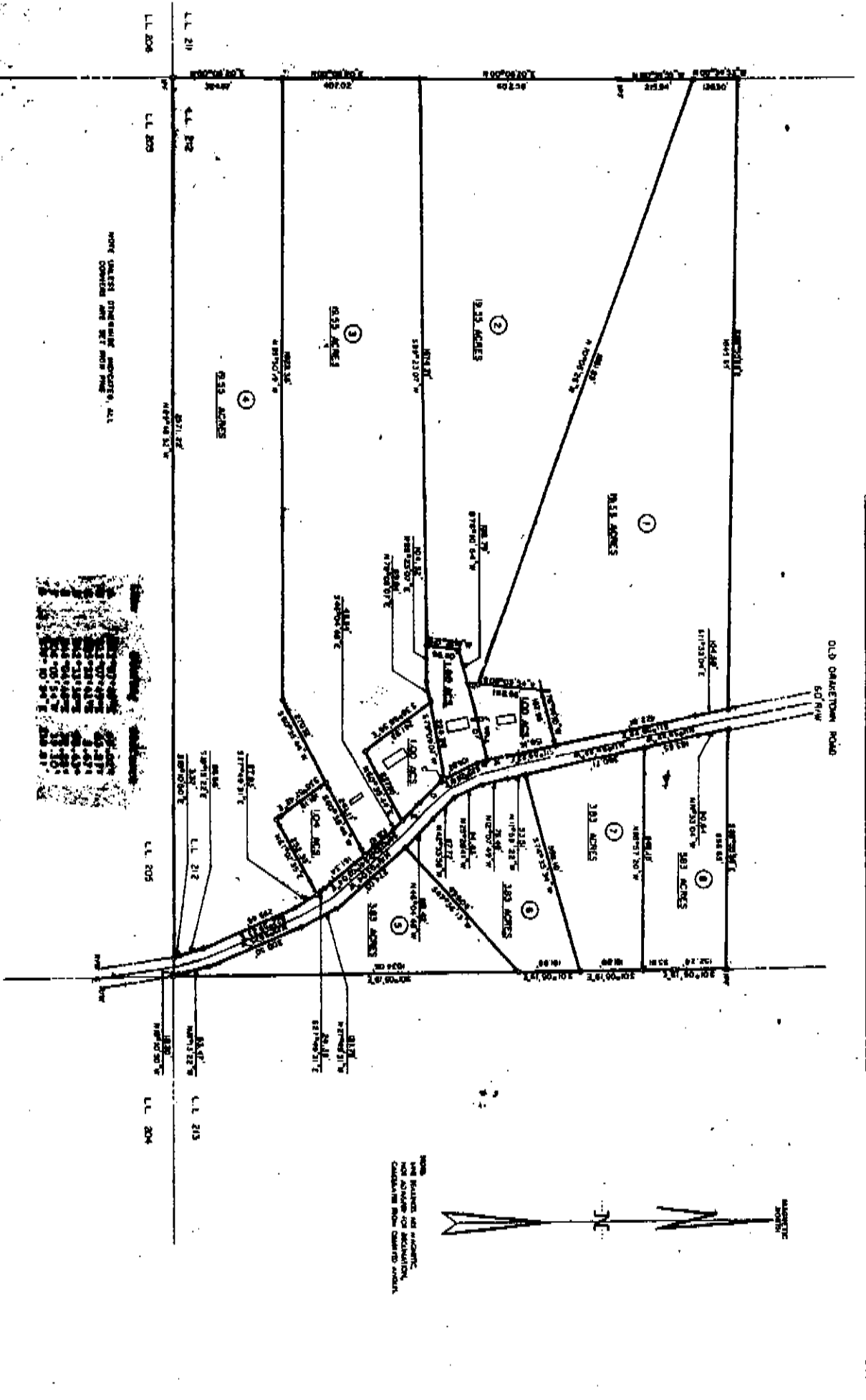

THIS SURVEY IS A MECHANICAL REPRODUCTION OF THE ORIGINAL SURVEY RECORD AND IS NOT VALID FOR ANY OTHER PURPOSE.