Recorded 4-24-79 Dr. B Murphy

APPROVED
COUNTY ENGINEER
CERTIFIED

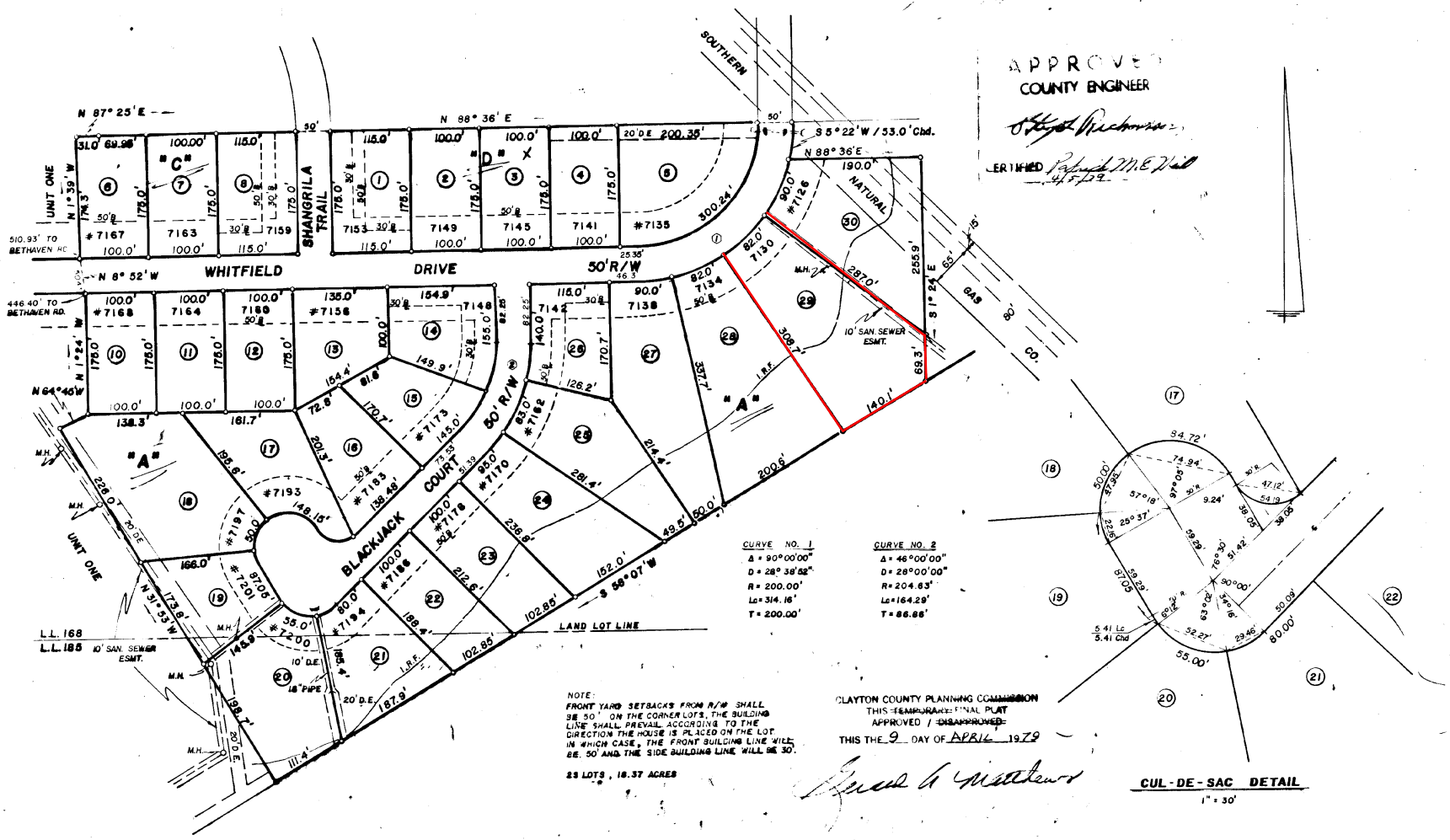

NOTE:
FRONT YARD SETBACKS FROM R/W SHALL BE 50' ON THE CORNER LOTS, THE BUILDING LINE SHALL PREVAIL ACCORDING TO THE DIRECTION THE HOUSE IS PLACED ON THE LOT IN WHICH CASE, THE FRONT BUILDING LINE WILL BE 50' AND THE SIDE BUILDING LINE WILL BE 30'.

23 LOTS, 16.37 ACRES

CLAYTON COUNTY PLANNING COMMISSION
THIS ~~TEMPORARY~~ FINAL PLAT
APPROVED / ~~DISAPPROVED~~
THIS THE 9 DAY OF APRIL 1979

STATE OF GEORGIA, CLAYTON COUNTY
THE OWNER OF THE LAND SHOWN ON THIS PLAT AND WHOSE NAME IS SUBSCRIBED THERETO, IN PERSON OR THROUGH A DULY AUTHORIZED AGENT, DEDICATES TO THE USE OF THE PUBLIC FOREVER, ALL STREETS EASEMENTS AND OTHER PUBLIC GROUNDS THEREON SHOWN

OWNER: Jack Jarrett DATE: 4/6/79

I HEREBY CERTIFY THAT THIS PLAT IS TRUE AND CORRECT AND WAS PREPARED FROM AN ACTUAL SURVEY OF THE PROPERTY BY ME OR UNDER MY SUPERVISION, THAT IRON PINS HAVE BEEN OR WILL BE SET AT ALL LOT CORNERS.

GEORGIA REGISTERED #1467 LAND SURVEYOR THOMAS B. BOYD

Thomas B. Boyd

UNIT TWO
BARRINGTON FOREST

LAND LOTS 168 & 185 — 13th DISTRICT
CLAYTON COUNTY — GEORGIA
MARCH 16, 1979

50' 100'
GRAPHIC SCALE

BUSH-STEED & BOYD, INC.
LAND SURVEYORS
SUITE C 22 AIRPORT EXECUTIVE PARK - 2459 ROOSEVELT HIGHWAY - COLLEGE PARK, GEORGIA 30337