

SITE PLAN FOR  
**JAMES W. GREEN**  
 "PRESENT PLAN"  
 DATE: JULY 4, 1991  
 REVISIONS:  
 6-14-92 TOPO TO D.O.T. DATUM  
 6-14-92 ADDED TOPOGRAPHY  
 11-5-92 GRADING PLAN  
 COUNTY OF FULTON  
 STATE OF GEORGIA  
 CITY OF ROSWELL  
 LAND LOT(S): 385  
 DISTRICT: 1, SECTION: 2  
 LOCATED IN:

**T.M. CORPORATION**  
**ENGINEERS**  
 P.O. BOX 389  
 ROSWELL, GEORGIA 30077  
 (404) 992-1798

**BRUMBLOW-REESE & ASSOCIATES, INC.**  
 LAND SURVEYING SERVICES  
 GEORGIA REGISTRATION NO. 2072  
 P.O. BOX 713  
 ALPHARETTA, GEORGIA 30239-0713  
 (404) 475-8817

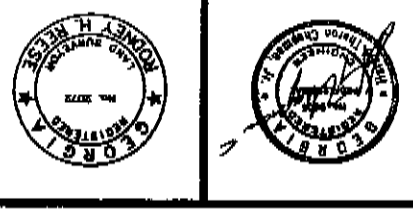

- NOTES:
1. AREA = 2.734 ACRES
  2. ZONING: O-P
  3. BUILDINGS:  
 EXISTING - TO BE REMOVED  
 PROPOSED -  
 1 BLDG: 4000 S.F. X 2 FLOORS = 8,000 S.F.  
 1 BLDG: 8000 S.F. X 2 FLOORS = 16,000 S.F.  
 TOTAL = 24,000 S.F.  
 BLDG COVERAGE = 10.06% (25% MAX.)  
 DENSITY = 8,778 S.F. PER ACRE
  4. REQUIRED PARKING:  
 1 SPACE PER 200 S.F. BLDG. = 120 SPACES  
 (HANDICAP - 2 VANS & 4 CARS REQUIRED)  
 PARKING PROVIDED:  
 120 SPACES TOTAL (INCLUDES REQ'D H.C. PARKING)

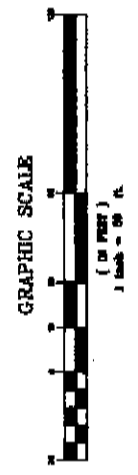
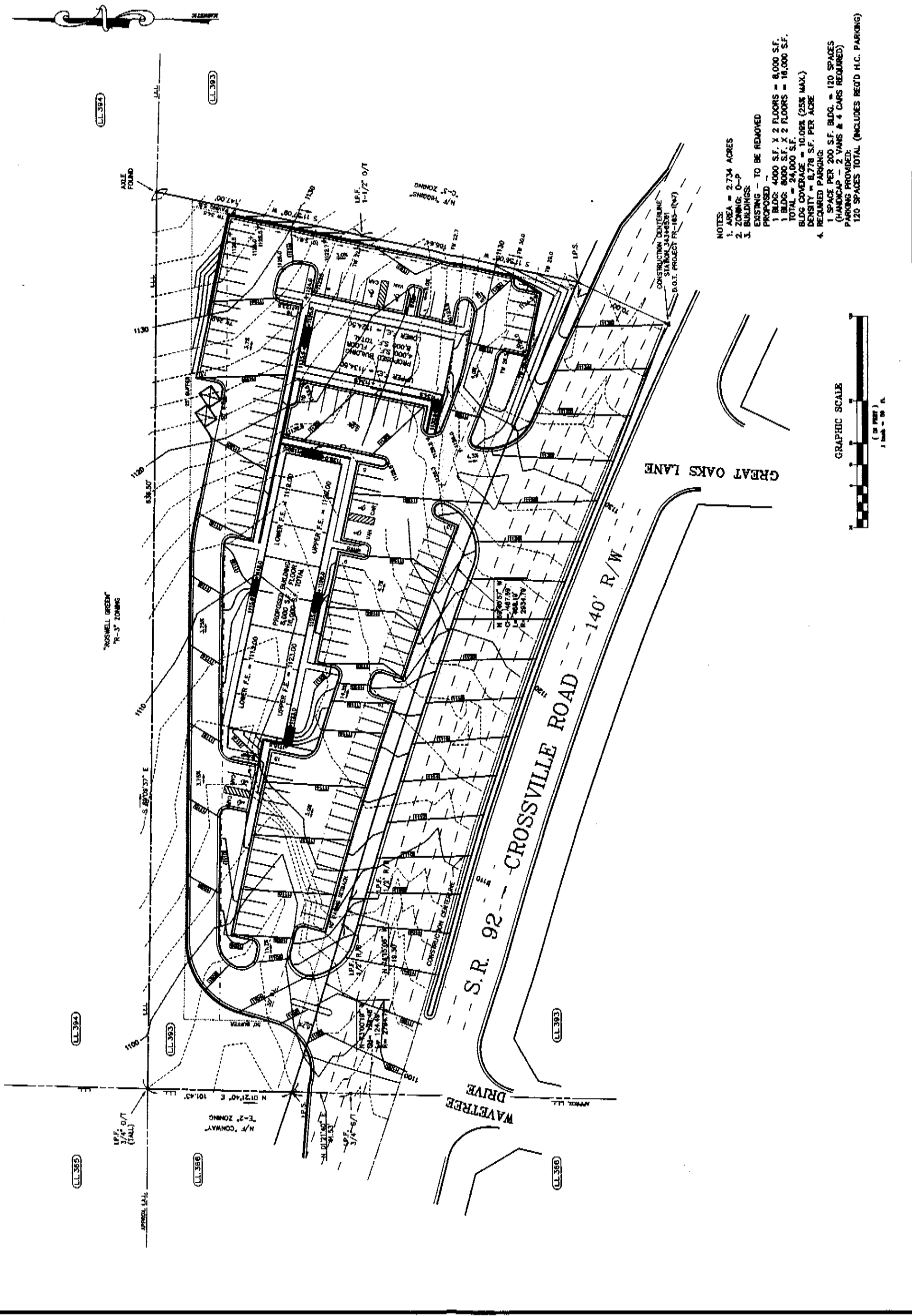

FILE: JGNEWZ  
 BOOK: 199-24  
 SHEET: 1  
 JOB NO. 91157