



ALL BEFORE YOU DIG  
 TURNPIKE AUTHORITY  
 TENNESSEE

RESUB ED ROBRINSON TRACT  
 PLAT BOOK 33, PAGE 133  
 CENTER STREET ASSOCIATES LP  
 DEED BOOK 518, PAGE 181

LOT 1  
 RESUB ED ROBRINSON TRACT  
 REC. PLAT BOOK 47, PAGE 63  
 SINS LLC  
 DEED BOOK 608A, PAGE 439

LEGEND FOR CONDOMINIUMS  
 PRIVATE OWNERSHIP  
 GENERAL COMMON ELEMENTS  
 UNITED COMMON ELEMENTS

LOCATION MAP  
 N.T.S.

LOT 3, BLDG. A  
 ED ROBRINSON TRACT  
 REC. PLAT BOOK 33, PAGE 4  
 PATEL, DHARSHI  
 DEED BOOK 678A, PAGE 778

DATE: 12/15/2023  
 BY: [Signature]

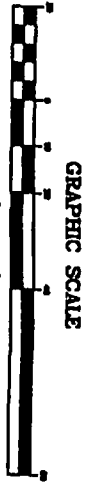
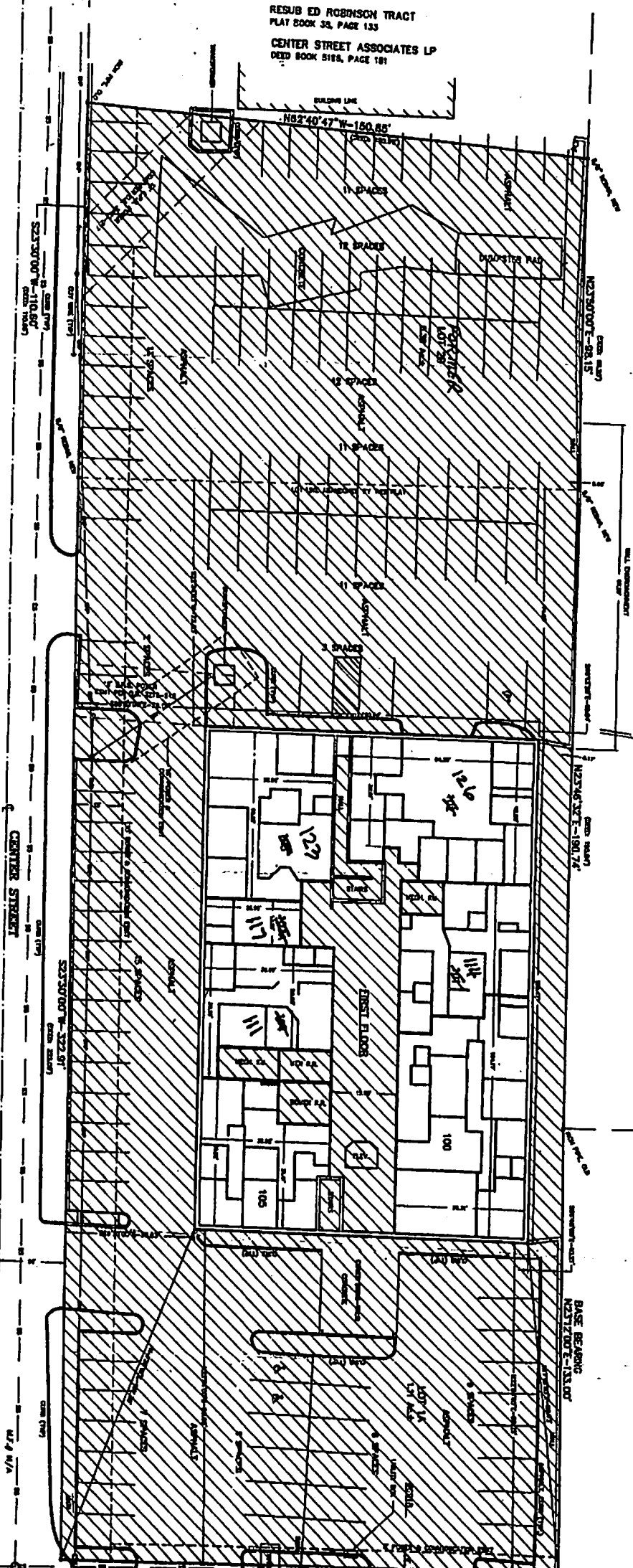

I hereby certify that compilation of the general F.P.M.A.-based reference data map  
 Commonly-known boundaries of the subject property and the boundaries of the  
 Common and DUES LOT is within the 100 year flood hazard area.  
 The reference map is dated November 7, 2002.  
 NOTE:

REVERED PLAT  
 VICTORIAN CAREERS CONDOMINIUMS  
 BOUNDARY SURVEY  
 LOTS 1A AND 2B, BLOCK A, ED ROBRINSON TRACT, REVERED  
 PLAT BOOK 37, PAGE 194, AND AS DESCRIBED IN DEED BOOK  
 687, PAGE 216 PUBLIC, CITY OF CHATTANOOGA,  
 HAMILTON COUNTY, TENNESSEE