

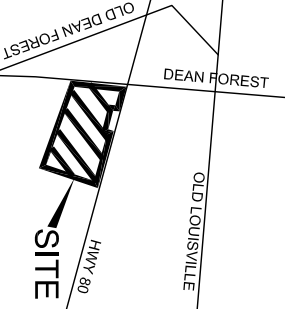

VICINITY MAP

NOT TO SCALE



SUBDIVISION CALL TABLE

LINE	BEARING	LENGTH	DELTA	RADIUS
L1	S12°09'00"W	230.00		
L2	S77°51'00"E	100.00		
L3	N12°19'00"E	230.00		
L4	S09°28'31"E	108.37		
L5	S31°22'26"E	59.25		
L6	N12°04'46"E	143.71		
L7	S14°26'40"W	450.61		
L8	N75°23'04"W	267.04		
L9	N12°09'00"E	201.14		
L10	N75°23'04"W	255.42		
L11	N02°19'00"E	152.98		
L12	N02°19'00"E	60.03		
L13	S85°49'39"E	194.69		
L14	N85°49'39"W	192.75		
L17	N12°08'55"E	16.31		
L18	S77°51'01"E	60.00		
L19	S12°09'00"W	16.31		
L20	S85°49'39"E	91.31		
L21	S12°04'46"W	49.80		
L22	S44°17'03"E	122.79		

CURVE TABLE

CURVE	BEARING	LENGTH	DELTA	RADIUS
C1	N53°09'41"E	137.80	82°01'21"	105.00
C2	N53°09'41"E	59.06	82°01'21"	45.00

LEGEND

IRON PIPE	EQUND	SET
IRON REBAR	IRF	PS
ANGLE IRON	AI	AS
AXLE	AI	AS
CONCRETE MONUMENT	AI	AS
RIGHT-OF-WAY MARKER	AI	AS
POINT OF BEGINNING	AI	AS
POINT OF REFERENCE	AI	AS
BUILDING SET BACK LINE	AI	AS
DISTURBED	AI	AS

INSET #1

INSET #2

INSET #3

INSET #4

INSET #5

INSET #6

NOT TO SCALE

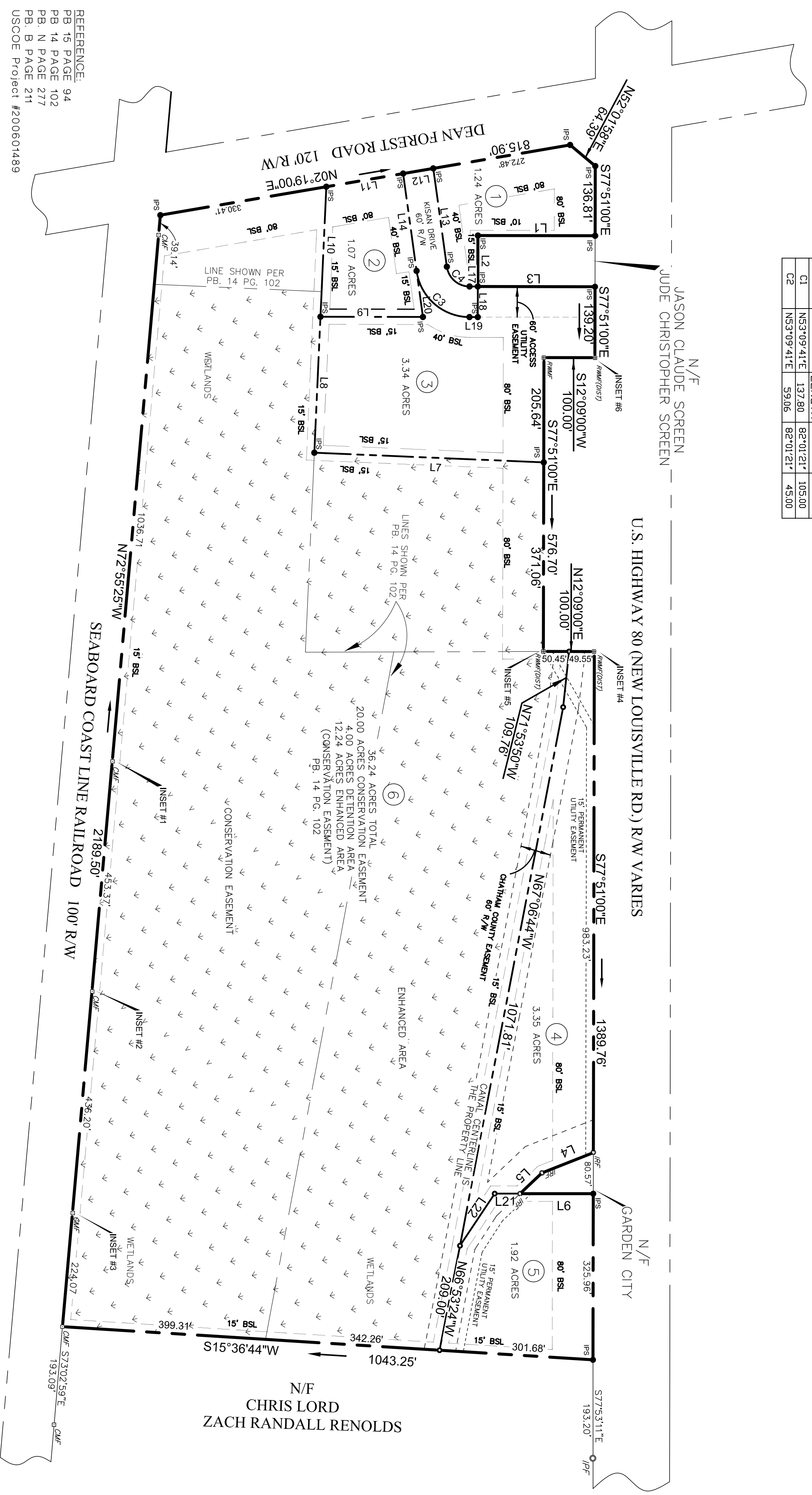
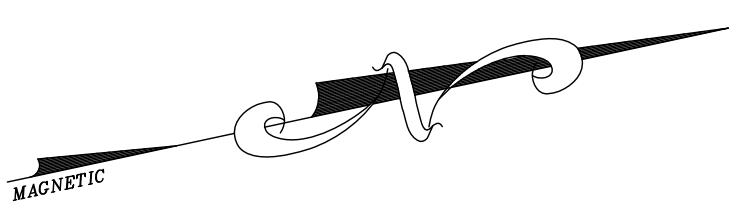

REFERENCE:  
 PB 15 PAGE 94  
 PB 14 PAGE 102  
 PB N PAGE 277  
 PB B PAGE 211  
 USCOE Project #200601489

BASED ON MY OBSERVATION THIS LOT IS LOCATED IN ZONE AE, AND IS IN A SPECIAL FLOOD HAZARD AREA ACCORDING TO FLOOD MAP COMMUNITY NUMBER 13051C PANEL 129F DATED SEPTEMBER 26, 2008

ALL STREETS, RIGHT OF WAY, EASEMENTS, AND ANY SITES FOR PUBLIC USE AS NOTED ON THIS PLAT ARE HEREBY DEDICATED FOR THE USE INTENDED

(OWNER OR ATTORNEY AS AGENT)

PROJECT NO.: 08-2019

DRAWN BY: JDL

DESIGNED BY: JDL

SURVEYED BY: WB

SURVEY DATE: 08/06/08

CHECKED BY: JWM

SCALE: 1"=150'

DATE: \_\_\_\_\_

FINAL PLAT  
**KISAN PLAZA**  
 LOCATED IN THE 8th G.M.D OF  
 GARDEN CITY, CHATHAM COUNTY, GEORGIA  
 Prepared for:  
**PATEL LAND INVESTORS L,L,C,**

**EMC ENGINEERING SERVICES, INC.**  
 P.O. BOX 2086  
 1211 MERCHANT WAY  
 SUITE 201  
 STATESBORO, GA 30459  
 PH: (912) 764-7022  
 FX: (912) 764-2884  
 statesboro@emc-eng.com

CIVIL MARINE ENVIRONMENTAL

BRANCH OFFICES:  
 ALBANY, ATLANTA, AUGUSTA, BRUNSWICK, COLUMBUS, STATESBORO, AND VALDOSTA

NO. BY DATE

TO THE BEST OF MY KNOWLEDGE AND BELIEF THIS PLAT IS A CORRECT REPRESENTATION OF THE LAND PLATTED AND HAS BEEN PREPARED IN CONFORMITY WITH THE MINIMUM STANDARDS AND REQUIREMENTS OF LAW.

**GEORGIA**  
 REGISTERED  
 LAND SURVEYOR  
 No. LS0002992  
 JEFFREY WAYNE WENCK

150' 75' 0' 150'  
 GRAPHIC SCALE: 1"=150'

SHEET 1 OF 1