

STATE OF GEORGIA
Barrow Superior Court,
Filed Nov 12 2006
11:45 AM

Recorded
Nov. 16, 2006
Book 58 Page 278
Alicia M. Webb
Clerk

- 1. - 40' R/W
- 2. - 60' R/W
- 3. - 100' R/W
- 4. - 150' R/W
- 5. - 200' R/W
- 6. - 250' R/W
- 7. - 300' R/W
- 8. - 350' R/W
- 9. - 400' R/W
- 10. - 450' R/W
- 11. - 500' R/W
- 12. - 550' R/W
- 13. - 600' R/W
- 14. - 650' R/W
- 15. - 700' R/W
- 16. - 750' R/W
- 17. - 800' R/W
- 18. - 850' R/W
- 19. - 900' R/W
- 20. - 950' R/W
- 21. - 1000' R/W

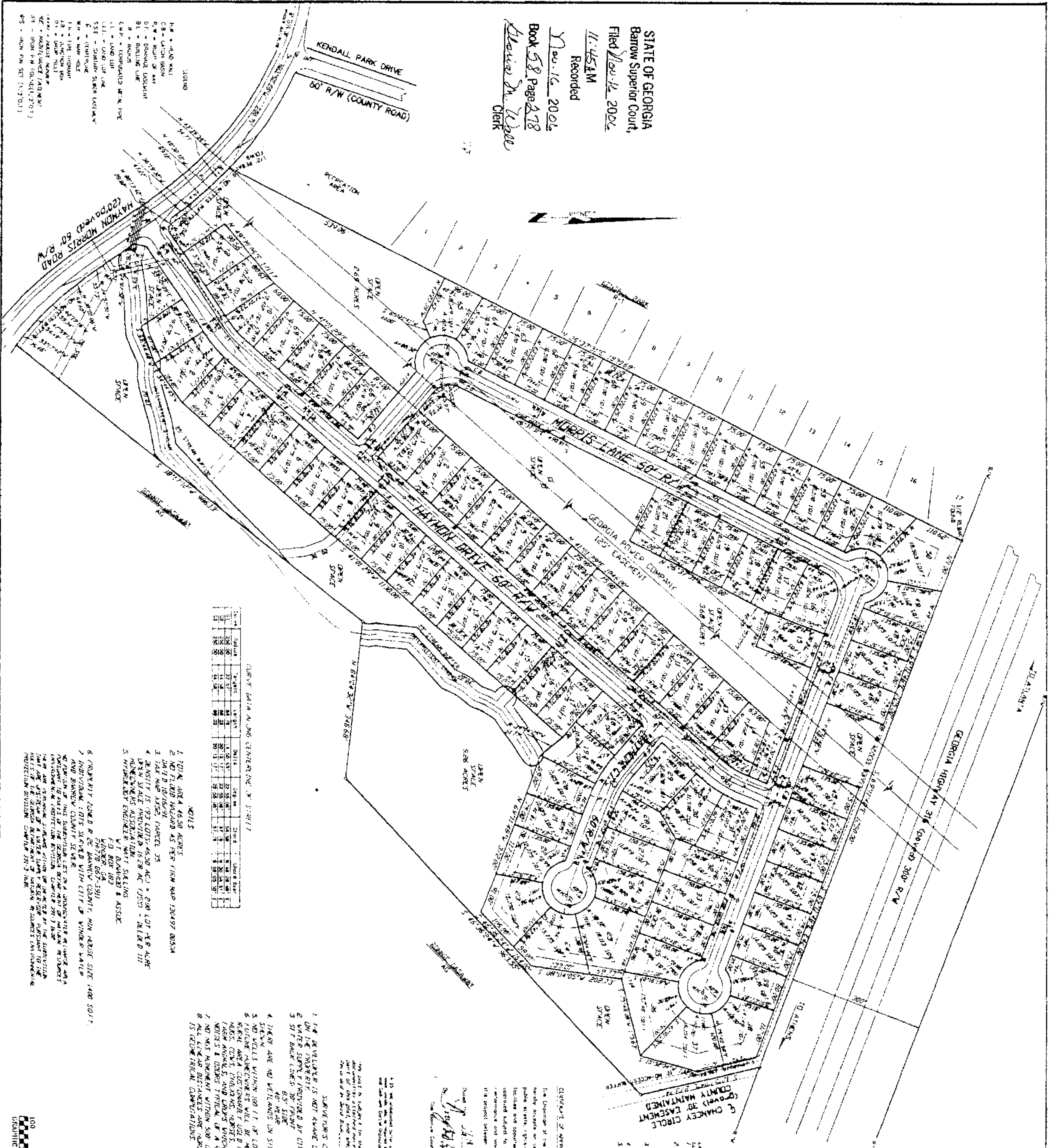

TABLE OF LOTS

| LOT NO. | ACRES | AREA (SQ. FT.) | PERCENTAGE OF TOTAL AREA |
|---------|--------|----------------|--------------------------|
| 1 | 0.0000 | 0 | 0.00% |
| 2 | 0.0000 | 0 | 0.00% |
| 3 | 0.0000 | 0 | 0.00% |
| 4 | 0.0000 | 0 | 0.00% |
| 5 | 0.0000 | 0 | 0.00% |
| 6 | 0.0000 | 0 | 0.00% |
| 7 | 0.0000 | 0 | 0.00% |
| 8 | 0.0000 | 0 | 0.00% |
| 9 | 0.0000 | 0 | 0.00% |
| 10 | 0.0000 | 0 | 0.00% |
| 11 | 0.0000 | 0 | 0.00% |
| 12 | 0.0000 | 0 | 0.00% |
| 13 | 0.0000 | 0 | 0.00% |
| 14 | 0.0000 | 0 | 0.00% |
| 15 | 0.0000 | 0 | 0.00% |
| 16 | 0.0000 | 0 | 0.00% |
| 17 | 0.0000 | 0 | 0.00% |
| 18 | 0.0000 | 0 | 0.00% |
| 19 | 0.0000 | 0 | 0.00% |
| 20 | 0.0000 | 0 | 0.00% |
| 21 | 0.0000 | 0 | 0.00% |
| 22 | 0.0000 | 0 | 0.00% |
| 23 | 0.0000 | 0 | 0.00% |
| 24 | 0.0000 | 0 | 0.00% |
| 25 | 0.0000 | 0 | 0.00% |
| 26 | 0.0000 | 0 | 0.00% |
| 27 | 0.0000 | 0 | 0.00% |
| 28 | 0.0000 | 0 | 0.00% |
| 29 | 0.0000 | 0 | 0.00% |
| 30 | 0.0000 | 0 | 0.00% |
| 31 | 0.0000 | 0 | 0.00% |
| 32 | 0.0000 | 0 | 0.00% |
| 33 | 0.0000 | 0 | 0.00% |
| 34 | 0.0000 | 0 | 0.00% |
| 35 | 0.0000 | 0 | 0.00% |
| 36 | 0.0000 | 0 | 0.00% |
| 37 | 0.0000 | 0 | 0.00% |
| 38 | 0.0000 | 0 | 0.00% |
| 39 | 0.0000 | 0 | 0.00% |
| 40 | 0.0000 | 0 | 0.00% |
| 41 | 0.0000 | 0 | 0.00% |
| 42 | 0.0000 | 0 | 0.00% |
| 43 | 0.0000 | 0 | 0.00% |
| 44 | 0.0000 | 0 | 0.00% |
| 45 | 0.0000 | 0 | 0.00% |
| 46 | 0.0000 | 0 | 0.00% |
| 47 | 0.0000 | 0 | 0.00% |
| 48 | 0.0000 | 0 | 0.00% |
| 49 | 0.0000 | 0 | 0.00% |
| 50 | 0.0000 | 0 | 0.00% |
| 51 | 0.0000 | 0 | 0.00% |
| 52 | 0.0000 | 0 | 0.00% |
| 53 | 0.0000 | 0 | 0.00% |
| 54 | 0.0000 | 0 | 0.00% |
| 55 | 0.0000 | 0 | 0.00% |
| 56 | 0.0000 | 0 | 0.00% |
| 57 | 0.0000 | 0 | 0.00% |
| 58 | 0.0000 | 0 | 0.00% |
| 59 | 0.0000 | 0 | 0.00% |
| 60 | 0.0000 | 0 | 0.00% |
| 61 | 0.0000 | 0 | 0.00% |
| 62 | 0.0000 | 0 | 0.00% |
| 63 | 0.0000 | 0 | 0.00% |
| 64 | 0.0000 | 0 | 0.00% |
| 65 | 0.0000 | 0 | 0.00% |
| 66 | 0.0000 | 0 | 0.00% |
| 67 | 0.0000 | 0 | 0.00% |
| 68 | 0.0000 | 0 | 0.00% |
| 69 | 0.0000 | 0 | 0.00% |
| 70 | 0.0000 | 0 | 0.00% |
| 71 | 0.0000 | 0 | 0.00% |
| 72 | 0.0000 | 0 | 0.00% |
| 73 | 0.0000 | 0 | 0.00% |
| 74 | 0.0000 | 0 | 0.00% |
| 75 | 0.0000 | 0 | 0.00% |
| 76 | 0.0000 | 0 | 0.00% |
| 77 | 0.0000 | 0 | 0.00% |
| 78 | 0.0000 | 0 | 0.00% |
| 79 | 0.0000 | 0 | 0.00% |
| 80 | 0.0000 | 0 | 0.00% |
| 81 | 0.0000 | 0 | 0.00% |
| 82 | 0.0000 | 0 | 0.00% |
| 83 | 0.0000 | 0 | 0.00% |
| 84 | 0.0000 | 0 | 0.00% |
| 85 | 0.0000 | 0 | 0.00% |
| 86 | 0.0000 | 0 | 0.00% |
| 87 | 0.0000 | 0 | 0.00% |
| 88 | 0.0000 | 0 | 0.00% |
| 89 | 0.0000 | 0 | 0.00% |
| 90 | 0.0000 | 0 | 0.00% |
| 91 | 0.0000 | 0 | 0.00% |
| 92 | 0.0000 | 0 | 0.00% |
| 93 | 0.0000 | 0 | 0.00% |
| 94 | 0.0000 | 0 | 0.00% |
| 95 | 0.0000 | 0 | 0.00% |
| 96 | 0.0000 | 0 | 0.00% |
| 97 | 0.0000 | 0 | 0.00% |
| 98 | 0.0000 | 0 | 0.00% |
| 99 | 0.0000 | 0 | 0.00% |
| 100 | 0.0000 | 0 | 0.00% |

1. TOTAL AREA 4500 ACRES
2. NO. OF LOTS 100
3. TOTAL AREA 4500 ACRES
4. TOTAL AREA 4500 ACRES
5. TOTAL AREA 4500 ACRES
6. TOTAL AREA 4500 ACRES
7. TOTAL AREA 4500 ACRES
8. TOTAL AREA 4500 ACRES
9. TOTAL AREA 4500 ACRES
10. TOTAL AREA 4500 ACRES
11. TOTAL AREA 4500 ACRES
12. TOTAL AREA 4500 ACRES
13. TOTAL AREA 4500 ACRES
14. TOTAL AREA 4500 ACRES
15. TOTAL AREA 4500 ACRES
16. TOTAL AREA 4500 ACRES
17. TOTAL AREA 4500 ACRES
18. TOTAL AREA 4500 ACRES
19. TOTAL AREA 4500 ACRES
20. TOTAL AREA 4500 ACRES
21. TOTAL AREA 4500 ACRES
22. TOTAL AREA 4500 ACRES
23. TOTAL AREA 4500 ACRES
24. TOTAL AREA 4500 ACRES
25. TOTAL AREA 4500 ACRES
26. TOTAL AREA 4500 ACRES
27. TOTAL AREA 4500 ACRES
28. TOTAL AREA 4500 ACRES
29. TOTAL AREA 4500 ACRES
30. TOTAL AREA 4500 ACRES
31. TOTAL AREA 4500 ACRES
32. TOTAL AREA 4500 ACRES
33. TOTAL AREA 4500 ACRES
34. TOTAL AREA 4500 ACRES
35. TOTAL AREA 4500 ACRES
36. TOTAL AREA 4500 ACRES
37. TOTAL AREA 4500 ACRES
38. TOTAL AREA 4500 ACRES
39. TOTAL AREA 4500 ACRES
40. TOTAL AREA 4500 ACRES
41. TOTAL AREA 4500 ACRES
42. TOTAL AREA 4500 ACRES
43. TOTAL AREA 4500 ACRES
44. TOTAL AREA 4500 ACRES
45. TOTAL AREA 4500 ACRES
46. TOTAL AREA 4500 ACRES
47. TOTAL AREA 4500 ACRES
48. TOTAL AREA 4500 ACRES
49. TOTAL AREA 4500 ACRES
50. TOTAL AREA 4500 ACRES
51. TOTAL AREA 4500 ACRES
52. TOTAL AREA 4500 ACRES
53. TOTAL AREA 4500 ACRES
54. TOTAL AREA 4500 ACRES
55. TOTAL AREA 4500 ACRES
56. TOTAL AREA 4500 ACRES
57. TOTAL AREA 4500 ACRES
58. TOTAL AREA 4500 ACRES
59. TOTAL AREA 4500 ACRES
60. TOTAL AREA 4500 ACRES
61. TOTAL AREA 4500 ACRES
62. TOTAL AREA 4500 ACRES
63. TOTAL AREA 4500 ACRES
64. TOTAL AREA 4500 ACRES
65. TOTAL AREA 4500 ACRES
66. TOTAL AREA 4500 ACRES
67. TOTAL AREA 4500 ACRES
68. TOTAL AREA 4500 ACRES
69. TOTAL AREA 4500 ACRES
70. TOTAL AREA 4500 ACRES
71. TOTAL AREA 4500 ACRES
72. TOTAL AREA 4500 ACRES
73. TOTAL AREA 4500 ACRES
74. TOTAL AREA 4500 ACRES
75. TOTAL AREA 4500 ACRES
76. TOTAL AREA 4500 ACRES
77. TOTAL AREA 4500 ACRES
78. TOTAL AREA 4500 ACRES
79. TOTAL AREA 4500 ACRES
80. TOTAL AREA 4500 ACRES
81. TOTAL AREA 4500 ACRES
82. TOTAL AREA 4500 ACRES
83. TOTAL AREA 4500 ACRES
84. TOTAL AREA 4500 ACRES
85. TOTAL AREA 4500 ACRES
86. TOTAL AREA 4500 ACRES
87. TOTAL AREA 4500 ACRES
88. TOTAL AREA 4500 ACRES
89. TOTAL AREA 4500 ACRES
90. TOTAL AREA 4500 ACRES
91. TOTAL AREA 4500 ACRES
92. TOTAL AREA 4500 ACRES
93. TOTAL AREA 4500 ACRES
94. TOTAL AREA 4500 ACRES
95. TOTAL AREA 4500 ACRES
96. TOTAL AREA 4500 ACRES
97. TOTAL AREA 4500 ACRES
98. TOTAL AREA 4500 ACRES
99. TOTAL AREA 4500 ACRES
100. TOTAL AREA 4500 ACRES



1.75" HORIZ. TO 1" VERT. DIM. SHOW ALL LOT CORNERS

| FINAL PLAN FOR | | | |
|-----------------------|------------------------------|----------|---------|
| HAYMON ESTATES | | | |
| CITY | ZIP | COUNTY | SCALE |
| BARROW | 30100 | BARROW | 1"=100' |
| DATE | BY | DATE | DATE |
| 11-12-06 | W. T. DUNAWAY AND ASSOCIATES | 11-12-06 | 9-11-06 |

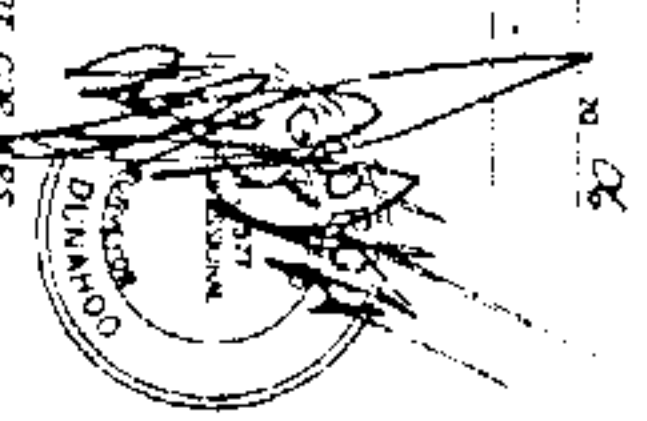

STATEMENT OF WORK

The undersigned, the Georgia State Board of Surveyors, hereby certifies that the above described subdivision is in accordance with the provisions of the Georgia Subdivision Control Act, Chapter 137, Official Code of Georgia Annotated, and that the same is a valid and lawful subdivision of the land described in the plat.

Witness my hand and the seal of the State of Georgia, this 12th day of November, 2006.

[Signature]
Secretary of the Georgia State Board of Surveyors

STATEMENT OF WORK

The undersigned, the Georgia State Board of Surveyors, hereby certifies that the above described subdivision is in accordance with the provisions of the Georgia Subdivision Control Act, Chapter 137, Official Code of Georgia Annotated, and that the same is a valid and lawful subdivision of the land described in the plat.

Witness my hand and the seal of the State of Georgia, this 12th day of November, 2006.

[Signature]
Secretary of the Georgia State Board of Surveyors

