

REFERENCE MATERIAL

- 1 SURVEY FOR PHATASHAGORIA
INDIAN PROPERTY
DATA FOR DEED PREPARED BY JERRY
PERCY
DATE 08 26 96
PAGE 241
- 2 08 9206 76 241

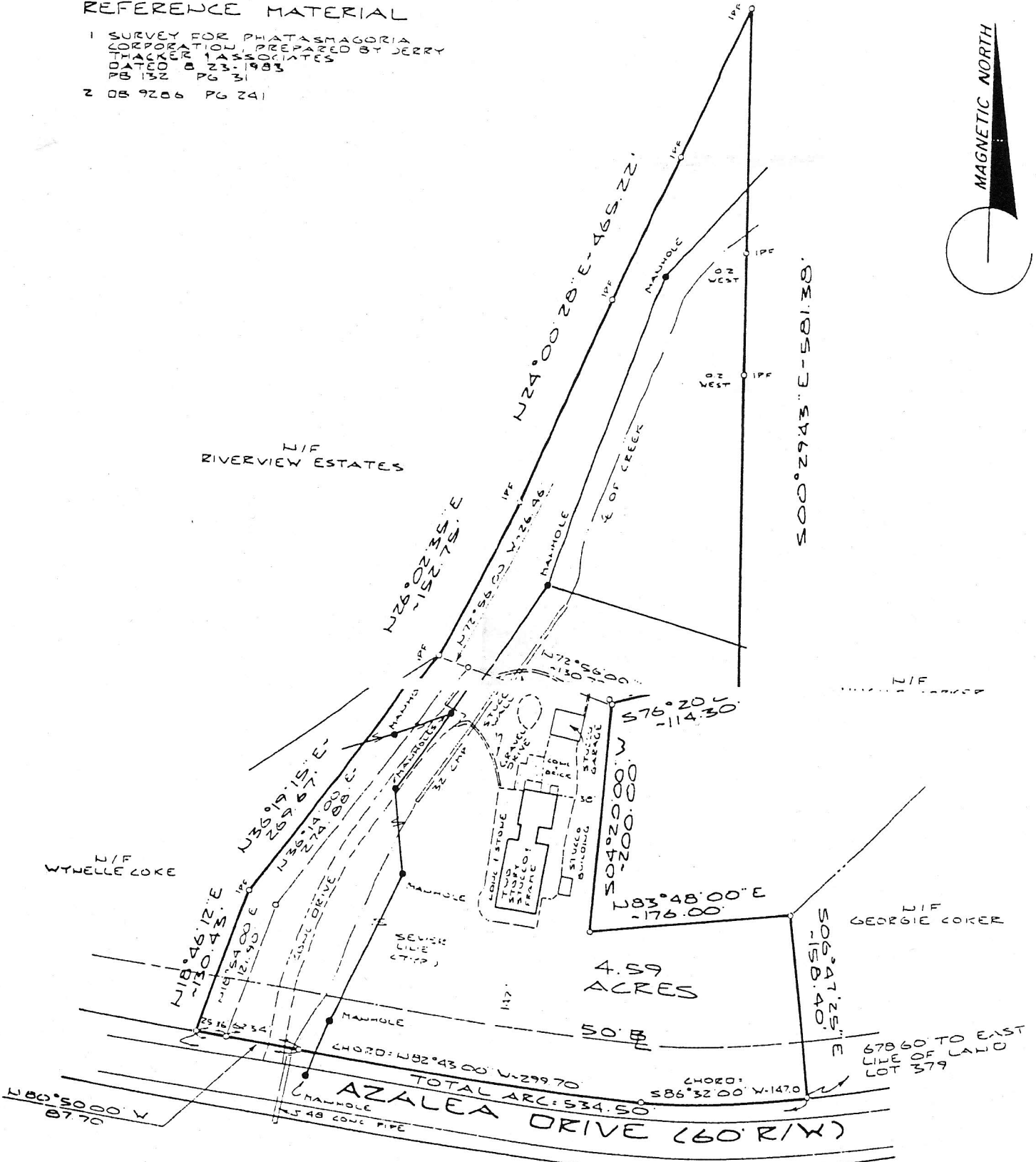
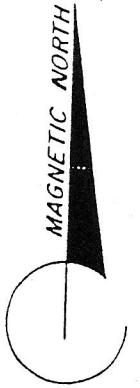

NOTE: HOUSE LOCATED HEREIN IS OUTSIDE THE FIA FEDERAL FLOOD HAZARD AREA.

THE STATE OF GEORGIA...
COUNTY OF FULTON...
I, JERRY E. McCLUNG, Surveyor...
do hereby certify that the above is a true and correct copy of the original survey...
JERRY E. McCLUNG
Surveyor

McCLUNG SURVEYING

4136 South Atlanta Road
Smyrna, Georgia 30080

This property is located in a Federal Flood Area as indicated by F.I.M. Official Flood Hazard Maps. In my opinion, this plat is a correct representation of the land depicted.

Jerry E. McClung
Surveyor



300 & 310 AZALEA DRIVE
ROSWELL, GA.

PROPERTY OF
**ROBERT T. DUNCAN
HELEN M. DUNCAN**

LAND LOT 379
DISTRICT 1ST SECTION 2ND
COUNTY FULTON
GEORGIA

DATE 6-26-96 SCALE 1"=50' RP